

*NOTE OUTDOOR KITCHEN DINING AREA TO REMAIN ON ELECTRICAL SERVICE AT ALL TIMES. DO NOT INTERRUPT SUPPLY TO SUB PANEL FOR REFR, STOVE ETC. MAINTAIN SERVICE

1 ELECTRICAL PLAN
SCALE: 1/4" = 1'-0"

MOUNTING : CEILING, SURFACE
LAMP : INCANDESCENT, 2-60 WATT
DIFFUSER : FROSTED GLASS, WEATHER RESISTANT AND SHATTERPROOF POLYPROPYLENE
VOLT : 120 VOLT

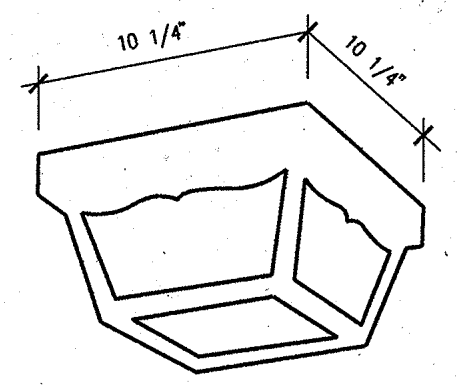

TYPE "A"

MOUNTING : CEILING, SURFACE
LAMP : FLUORESCENT 1-20 WATT, CIRCLINE
DIFFUSER : CLEAR HAMMERED ACRYLIC, WEATHER RESISTANT AND SHATTERPROOF POLYPROPYLENE
VOLT : 120 VOLT
BALLAST : RAPID START

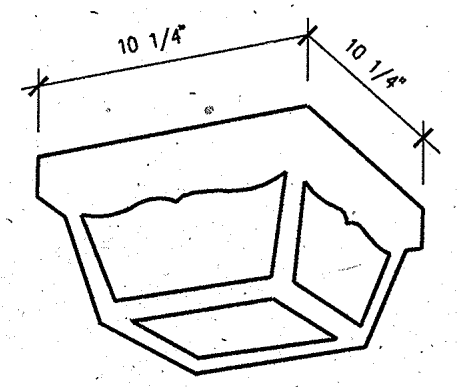

TYPE "B"

MOUNTING : CEILING, SURFACE MOUNTED
LAMP : INCANDESCENT, 2-60 WATT
DIFFUSER : HINGED SATIN FINISHED GLASS WITH FLUTED EDGED, DIECAST ALUMINUM CANOPY, MATTE WHITE FINISHED. SUITABLE FOR DAMP LOCATION
VOLT : 120 VOLT

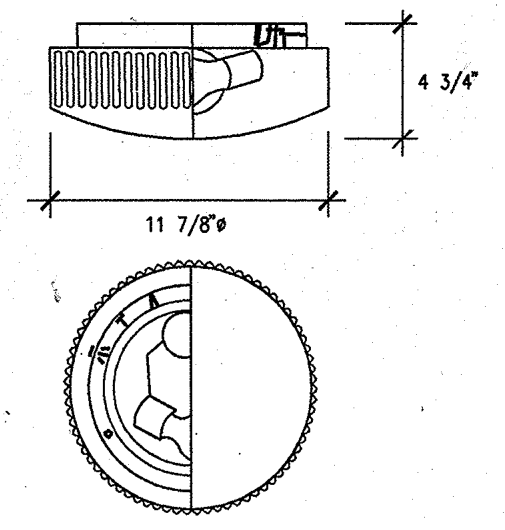

TYPE "C"

MOUNTING : WALL, SURFACE
LAMP : INCANDESCENT, 1- 60 WATT
DIFFUSER : CLEAR HAMMERED ACRYLIC, WEATHER RESISTANT AND SHATTERPROOF POLYPROPYLENE
VOLT : 120 VOLT

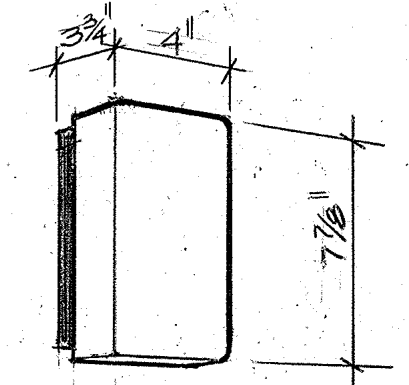

TYPE "D"

MOUNTING : WALL, SURFACE
LAMP : INCANDESCENT, 2-75 WATT
VOLT : 120 VOLT

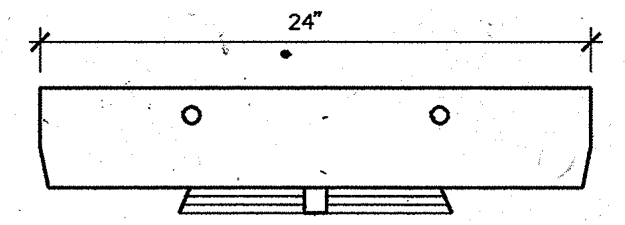

TYPE "E"

2 LIGHTING FIXTURE SCHEDULE
NOT TO SCALE

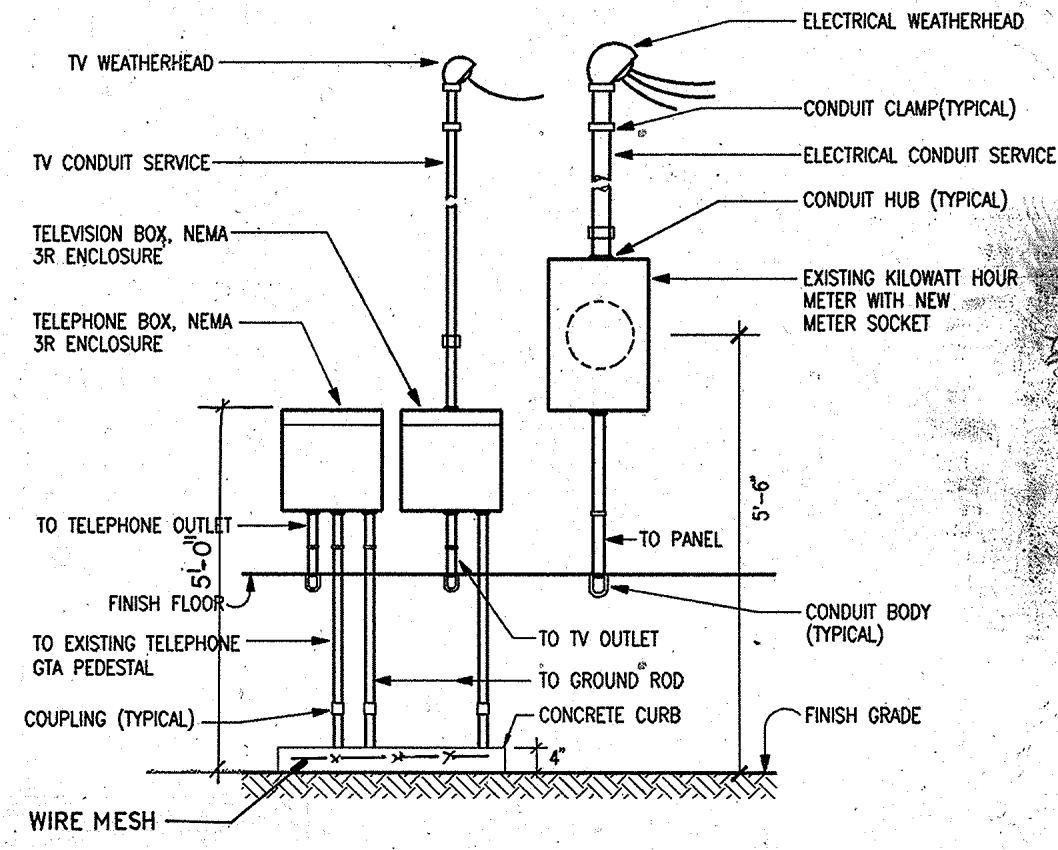

3 ELEVATION
NOT TO SCALE

ME ENGINEERS, INC.
CONSULTING ENGINEERS
DATE: 11-19-94
I HEREBY CERTIFY THAT THIS PLAN WAS PREPARED BY ME OR UNDER MY DIRECT SUPERVISION.

REVISION	DATE	BY	DESCRIPTION	APPROVED
PROJECT NO.			GUAM PRESERVATION TRUST	
CONTRACT NO. PTA91-038			SHEET CONTENT	
DESIGNED BY: EC			ELECTRICAL PLAN, LIGHTING FIXTURE SCHEDULE AND ELEVATION (TUROSIK HOUSE)	
DRAWN BY: EPSJR			RECOMMENDED APPROVAL	
CHECKED BY: JE			DATE: 11-19-94	
SUPV. BY: ES			DATE: 11-19-94	
			DRAWER NO:	
			DRAWING NUMBER E-2	
			SHEET 12 OF 12	

PROPOSED:

RESTORATION TO THE EXISTING HISTORICAL BUILDING

OWNER:

TUROSİK

LOT NO. 77

INARAJAN, GUAM

SITE PLAN

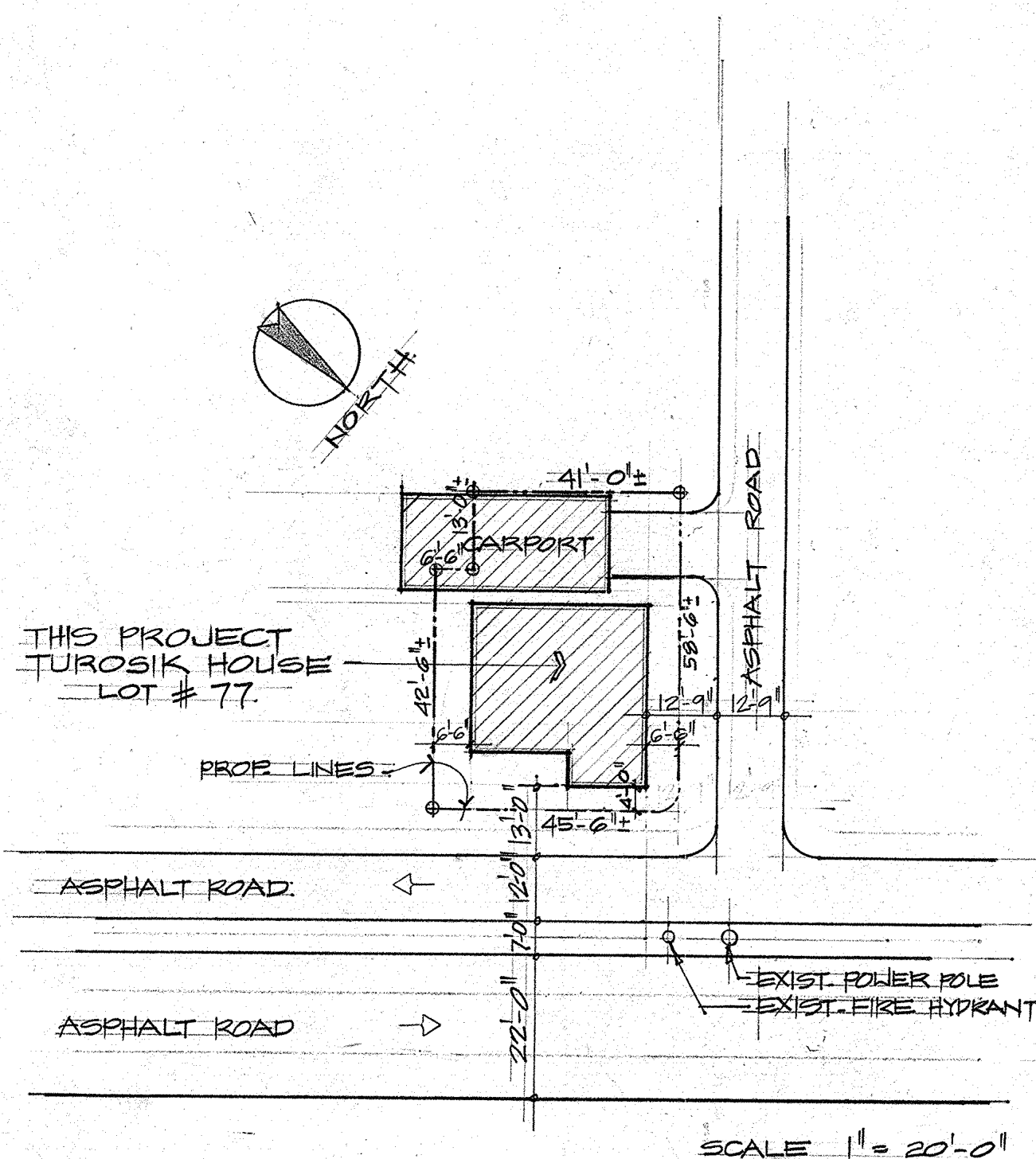

LOCATION MAP

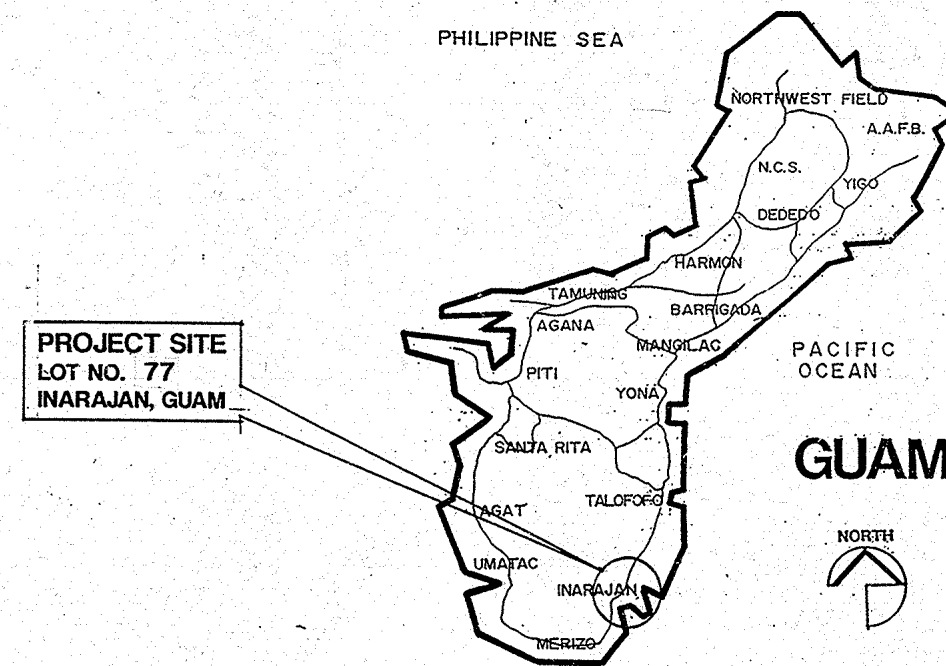

VICINITY MAP

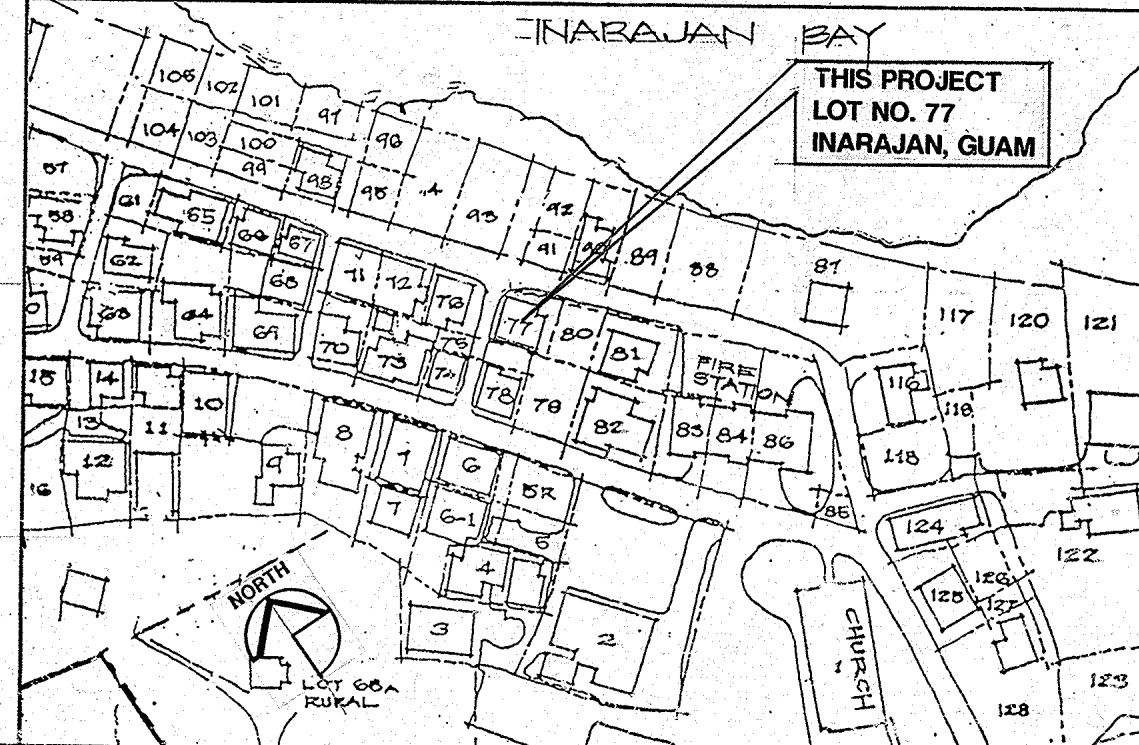

ABBREVIATIONS

AC	AIR CONDITIONING	CONC	CONCRETE	CONC	CONCRETE
ALUM.	ALUMINUM	CONC MASONRY UNIT	CONCRETE MASONRY UNIT	CONTRACTOR INSTALLED	CONTRACTOR INSTALLED
APPROX	APPROXIMATE	CONNECTION	CONNECTION	CONTRACTOR FURNISHED	CONTRACTOR FURNISHED
ARCH	ARCHITECTURAL	CONSTRUCTION	CONSTRUCTION	PAPER TOWEL DISPENSER	PAPER TOWEL DISPENSER
ASPHALTIC CEMENT	ASPHALTIC CEMENT	CONTINUOUS OR CONTINUE	CONTINUOUS OR CONTINUE	PLASTER	PLASTER
BEAM	BETWEEN	CORRUGATED	CORRUGATED	PLYWOOD	PLYWOOD
BET	BETWEEN	DEPRESSED	DEPRESSED	PVC	PVC
BOT	BOTTOM	DETAIL	DETAIL	POLYVINYL CHLORIDE	POLYVINYL CHLORIDE
BULDG	BUILDING	DIA	DIAMETER	PRECAST CONCRETE	PRECAST CONCRETE
CAB	CABINET	DIM	DIMENSION	PROPERTY LINE	PROPERTY LINE
CPC	CAST-IN-PLACE CONCRETE	DR	DOOR	QUARRY TILE	QUARRY TILE
CLG	CEILING	DWG	DRAWING	REINFORCED OR REINFORCING	REINFORCED OR REINFORCING
CEM	CEMENT	DRINKING FOUNTAIN	DRINKING FOUNTAIN	RF	ROOF
CLR	CLEARANCE	ELEC	ELECTRICAL	RF	ROOF DRAIN
COL	COLUMN	ELEV	ELEVATION	RM	ROOM
COMP	COMPACTED	ELECTRIC WATER COOLER	ELECTRIC WATER COOLER	ROUGH OPENING	ROUGH OPENING
CONC	CONCRETE	EQ	EQUIPMENT	SCHED	SCHEDULE
CONC MASONRY UNIT	CONCRETE MASONRY UNIT	EQUIP	EQUIPMENT	SECTION	SECTION
CONNECTION	CONNECTION	EXIST	EXISTING	SHIT	SHIT
CONSTRUCTION	CONSTRUCTION	EXT	EXTERIOR	SIM	SIMILAR
CONTINUOUS OR CONTINUE	CONTINUOUS OR CONTINUE	FIN	FINISHED FLOOR	SPEC	SPECIFICATION
CORRUGATED	CORRUGATED	FIRE EXTINGUISHER	FIRE EXTINGUISHER	ST	STEEL
DEPRESSED	DEPRESSED	FLOOR OR FLOORING	FLOOR OR FLOORING	STO	STORAGE
DETAIL	DETAIL	FLOOR DRAIN	FLOOR DRAIN	STRUC	STRUCTURAL
DIA	DIAMETER	FOOTING	FOOTING	TEL	TELEPHONE
DIM	DIMENSION	FOUNDATION	FOUNDATION	TEMP	TEMPERED
DR	DOOR	GRAB BAR	GRAB BAR	THK	THICK OR THICKNESS
DWG	DRAWING	GYM SQUAD	GYM SQUAD	TYP	TYPICAL
DRINKING FOUNTAIN	DRINKING FOUNTAIN	HARDWARE	HARDWARE	UR	URINAL
ELEC	ELECTRICAL	HARDWOOD	HARDWOOD	VERT	VERTICAL
ELEV	ELEVATION	HOLLOW CORE	HOLLOW CORE	VNT	VINYL ASBESTOS TILE
EQUIP	EQUIPMENT	HORIZONTAL	HORIZONTAL	WC	WATER CLOSET
EXIST	EXISTING	INTERIOR	INTERIOR	WDM	WELDED WIRE MESH
EXT	EXTERIOR	JOINT	JOINT	WDW	WINDOW
FIN	FINISHED FLOOR	KITCHEN	KITCHEN	WO	WOOD
FIRE EXTINGUISHER	FIRE EXTINGUISHER				
FLOOR OR FLOORING	FLOOR OR FLOORING				
FLOOR DRAIN	FLOOR DRAIN				
FOOTING	FOOTING				
FOUNDATION	FOUNDATION				
GRAB BAR	GRAB BAR				
GYM SQUAD	GYM SQUAD				
HARDWARE	HARDWARE				
HARDWOOD	HARDWOOD				
HOLLOW CORE	HOLLOW CORE				
HORIZONTAL	HORIZONTAL				
INTERIOR	INTERIOR				
JOINT	JOINT				
KITCHEN	KITCHEN				

SYMBOLS

SYMBOL	DESCRIPTION
	INTERIOR ELEVATION KEY DESIGNATION
	DOOR MARK
	WINDOW MARK
	DETAIL NUMBER OR LETTER
	SHEET NUMBER ON WHICH DETAIL IS SHOWN
	SECTION TARGET

Wawa A. Turosik
OWNER
DATE: 3/29/94

INDEX OF DRAWINGS

DWG. NO.	DESCRIPTION
T-1	TITLE LOCATION AND SITE PLAN ABBREVIATIONS AND INDEX OF DRAWINGS
A-1	FLOOR PLAN, FRONT ELEVATIONS, AND SCOPE OF WORK
A-2	LEFT ELEVATION, RIGHT ELEVATION, SECTION, AND GENERAL NOTES
A-3	INTERIOR ELEVATIONS
A-4	REFLECTED CEILING PLAN, AND ROOF PLAN, CABINET DETAILS
A-5	DOOR AND WINDOW SCHEDULE, ROOF AND WINDOW TYPES, AND DETAILS
S-1	FOUNDATION PLAN, FLOOR FRAMING PLAN, AND DETAILS
S-2	ROOF FRAMING PLAN AND DETAILS
P-1	EXISTING PLUMBING PLAN, LEGEND, ABBREVIATIONS AND NOTES
P-2	NEW PLUMBING PLAN AND SOIL WASTE, VENT, COLD AND HOT PIPING ISOMETRIC
E-1	ONE LINE TELEPHONE AND TELEVISION DIAGRAM AND BRACKET MOUNTING HEIGHT SCHEDULE, SYMBOL LIST AND GENERAL NOTES
E-2	ELECTRICAL PLAN, LIGHTING FIXTURE SCHEDULE AND ELEVATION

REVISIONS 10-1-96

OWNER
Wawa A. Turosik

REVISION	DATE	BY	DESCRIPTION	APPROVED
PROJECT NO.				
CONTRACT NO.	PTA91-235/036/037			
DESIGNED BY:	WAW			
DRAWN BY:	JFM			
CHECKED BY:	WAW			
RECOMMENDED APPROVAL			DATE:	
<i>Wawa A. Turosik</i>			DATE:	11-19-96
<i>Wawa A. Turosik</i>			DATE:	3-11-94
GUAM PRESERVATION TRUST			DATE:	
willy a. watson, aia architect			DRAWER NO:	
			DRAWING NUMBER	T-1
			SHEET	1 OF 12

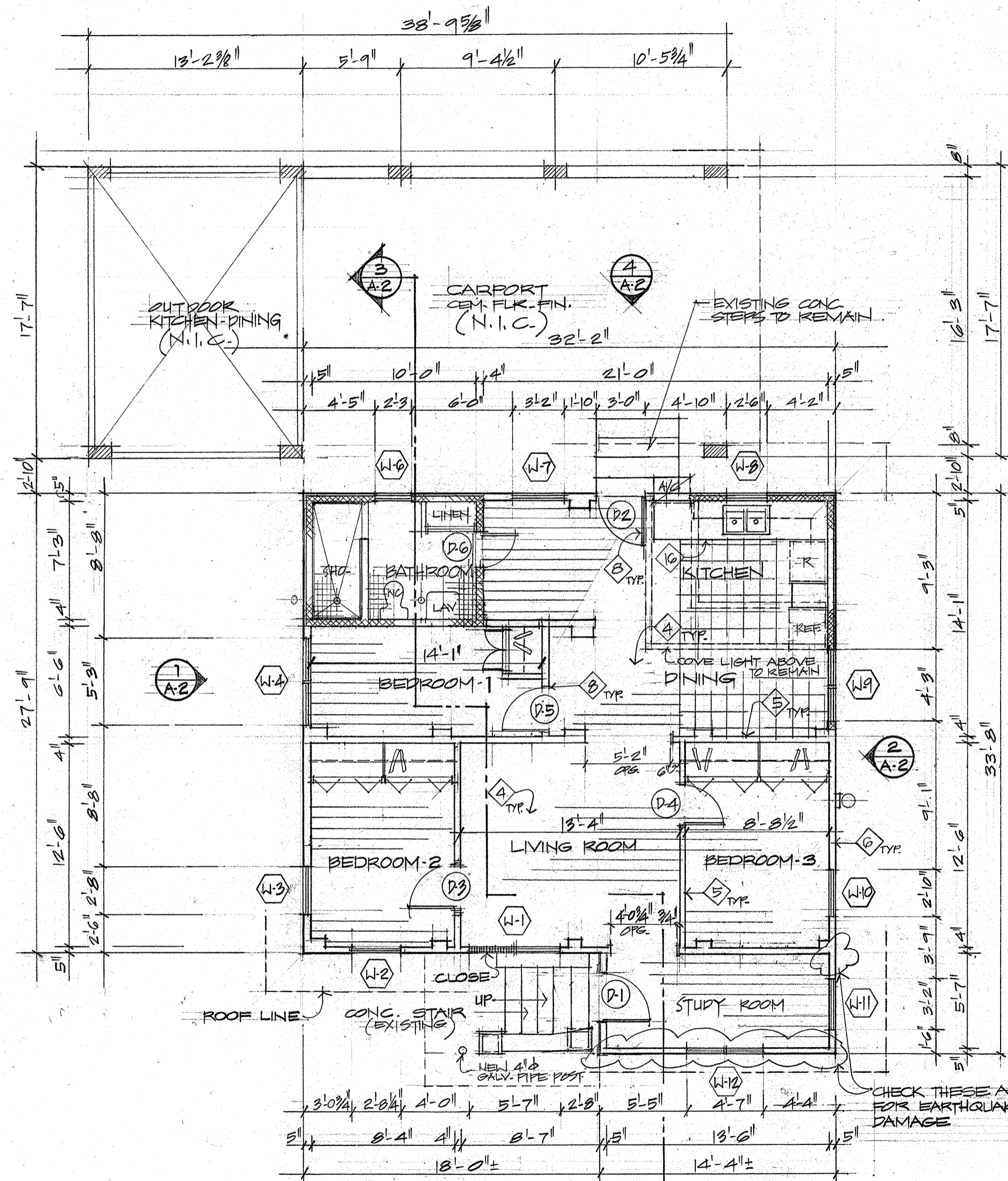

SCOPE OF WORK

- 1 REPLACE EXISTING CORR. TIN ROOFING and RIDGE ROLLS w/ NEW 22-GA. CORR. TIN SHT. and 22-GA. PL. G.I. RIDGE ROLLS (FACTORY APPLIED FINISH COATING.)
 - 2 REMOVE and REPLACE ROTTEN OR DAMAGED ROOF FRAMINGS w/ NEW TREATED HARDWOOD FRAMES.
 - 3 PROVIDE and INSTALL BLANKET TYPE INSULATION IN ROOF and ALL EXTERIOR WALLS.
 - 4 REMOVE EXISTING WOOD FLOORING, WD. FLR. JOISTS and GIRDERS, LEVEL and REINSTALL SALVAGEABLE WD. FRAMES and 1" X 8" WD. FLOORING. REPLACE MISSING ONES.
 - 5 REBUILD INTERIOR PARTITIONS and REINSTALL RE-USEABLE WOOD STUDS and COMPLETE w/ NEW TREATED STUDS. REINSTALL HARDWOOD WALL FINISH AT LOCATIONS APPROVED BY THE CONTRACTING OFFICER. REST SHALL BE 5/8" THK. GYP. BOARD COVERING.
 - 6 LEVEL and ALIGN EXTERIOR WALLS. REPLACE ROTTEN WOOD FRAMES w/ TREATED HARDWOOD STUDS. REINSTALL REUSEABLE 1" X 6" HORIZ. DROP SIDINGS and PROVIDE and INSTALL NEW 1" X 6" WOOD SIDINGS TO MATCH EXISTING.
 - 7 PROVIDE NEW 8" CMU WALL ON CONC. FOOTING. BACKFILL and COMPACT FILL MATERIAL TO RECEIVE NEW CONCRETE SLAB (1/5-1)
 - 8 REINSTALL WOOD DOOR FRAMES and DOORS. REPLACE BROKEN OR DAMAGED ONES. INSTALL NEW HARDWARES AS SCHEDULED
 - 9 REPLACE ALL ALUM. WINDOW LOUVER OPERATORS. REUSE EXISTING GLASS LOUVERS and REPLACE DAMAGED and MISSING GLASS LOUVERS
 - 10 REUSE EXISTING WINDOW FRAMES and TRIMS. REPLACE ROTTEN OR DAMAGED FRAMES.
 - 11 REPAIR/REPLACE INSECT SCREEN WD. FRAMES and REPLACE ALL ALUM. INSECT SCREEN FABRIC.
 - 12 REINSTALL REUSEABLE HARDWOOD CEILING BOARD AT LOCATIONS APPROVED BY THE CONTRACTING OFFICER. INSTALL 5/8" THK. GYPSUM BOARD IN OTHER AREAS. (1/A-4)
 - 13 INSTALL 1/4" THK. CEMENTITIOUS BOARD SOFFIT AT ROOF OVERHANG.
 - 14 REMOVE OR REPLACE ROTTEN OR MISSING HARDWOOD POSTS, GIRDERS, FLOOR JOISTS (HILL WOOD) w/ NEW TREATED HARDWOOD MATERIAL.
 - 15 INSTALL 1" X 4" HARDWOOD BASEBOARD ALONG THE INTERIOR WALLS and 94" X 34" COVE MOULDING ALONG THE CEILING/WALL INTERSECTION. (3/A-2, 1/A-3)
 - 16 BASE CABINETS, WALL CABINETS, CLOSETS, DECORATIVE WD. BREEZEWAYS ARE TO BE REMOVED and REPLACED AS SCHEDULE. (1/A-3)
 - 17 PAINT SURFACES AS SCHEDULE.
 - 18 TERMITE CONTROL/TENTING/OF BUILDING AND SOIL TREATMENT TO 5'-0" OUT FROM BUILDING FOOTPRINT
 - 19 PROVIDE NEW 4" CMU WALL w/ CEMENT PLAST. FIN.
 - 20 PROVIDE 4" X 4" CERAMIC TILE WAINSCOTING and FLOORING AT BATHROOM & VINYL TILE FLR. FINISH AT KITCHEN/DINING AREAS.
 - 21 INSTALL MEX. CABINET, TOILET PAPER HOLDER, TOWEL BAR and SHOWER CURTAIN ROD AT BATHROOM. (N.I.C.)
- ◇ NOT IN CONTRACT (N.I.C.)

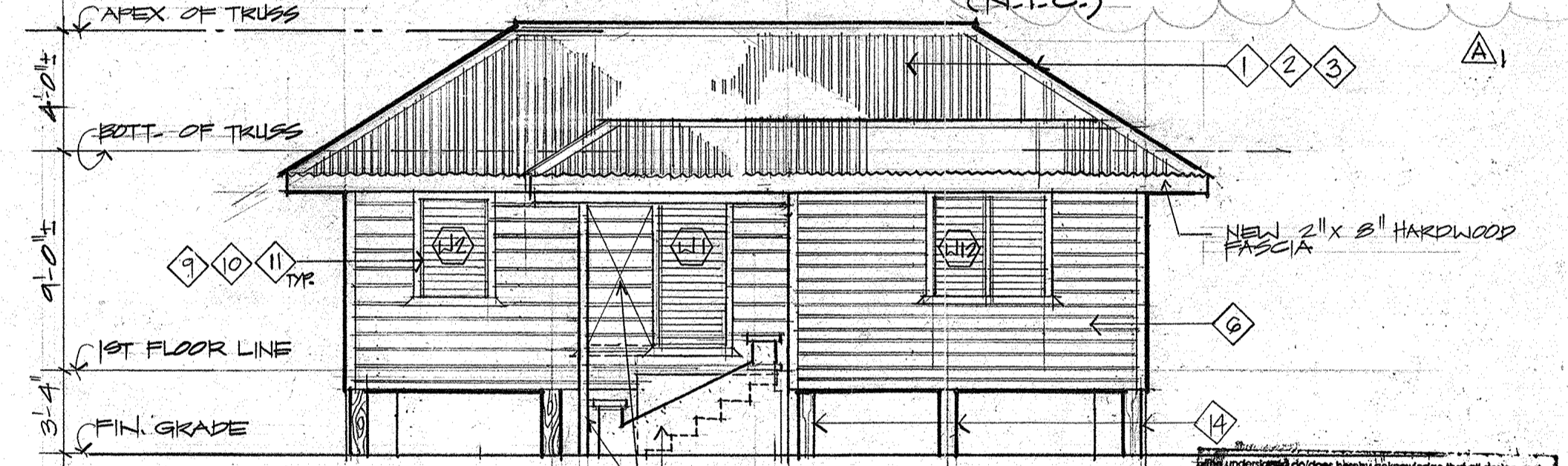

WALL LEGEND:

- (INTERIOR WALLS) 5/8" THK. GYP BR BOTH FACES ON 2" X 4" WD. STUDS. SEE SCOPE OF WORK NO. 5
- (EXTERIOR WALLS) 5/8" THK. GYP BR ON INTERIOR FACE and 1" X 6" HORIZ. WD. SIDING ON EXT. FACE ON 2" X 4" WD. STUDS
- CMU WALL
- CMU WALL w/ 1" X 6" HORIZ. WD. SIDING FIN. ON EXT. SIDE

NOTE: ALL WOOD TOWARD MASONRY OR CONCRETE SURFACE SHALL BE SEPARATED BY 15 LB FELT SHEET (MIN.)

Owner: *Ann & David* Date: *10-8-96*
 Owner: *Ann & David* Date: *10-8-96*
 Owner: _____ Date: _____
 Owner: _____ Date: _____

REVISION	DATE	BY	DESCRIPTION	APPROVED
1	3/5/96	WAW	CLARIFY SCOPE OF WORK	
GUAM PRESERVATION TRUST				
PROJECT: RESTORATION TO THE EXISTING HISTORICAL BUILDING THROSK HOUSE, LOT NO. 77, NAKAUAU GUAM				
SHEET: FLOOR PLAN, FRONT ELEVATION, CONTENTS, AND SCOPE OF WORK				
CONTRACT NO. PTAA-036			RECOMMENDED APPROVAL	
DESIGNED BY: WAW			DATE: 11-18-96	
DRAWN BY: ADS/WAW			DATE: 3/11/94	
CHECKED BY: WAW			DATE: _____	
			Charles W. ... GUAM PRESERVATION TRUST	
			willy a. watson, aia architect	
DRAWER NO:			DRAWING NUMBER: A-1	
SHEET 2 OF 12				

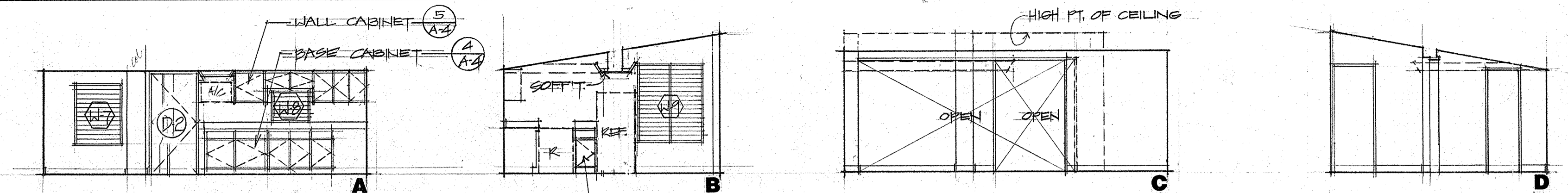

KITCHEN/DINING

NOTE: KITCHEN CABINETS and BATHROOM FIXTURES ARE INCLUDED IN BASE BID SUBJECT TO BUDGET LIMITS - SEE CONTRACT.

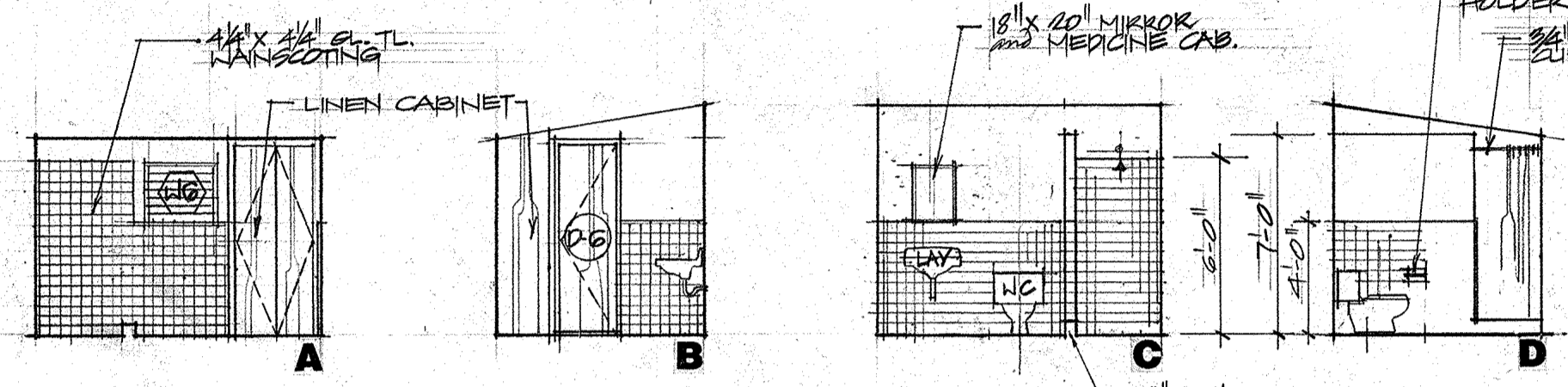

BATHROOM

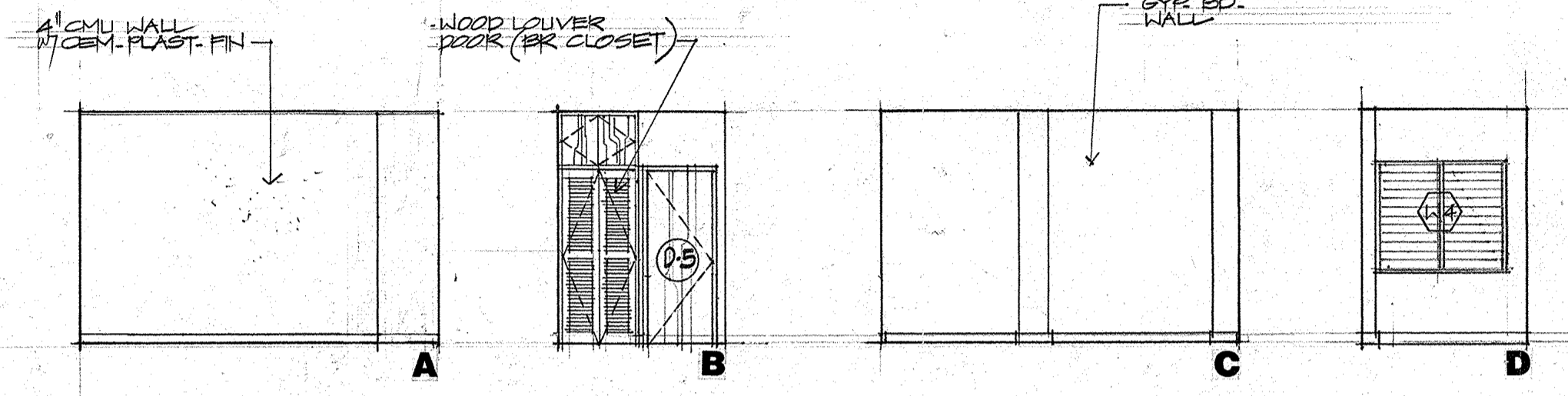

BEDROOM 1

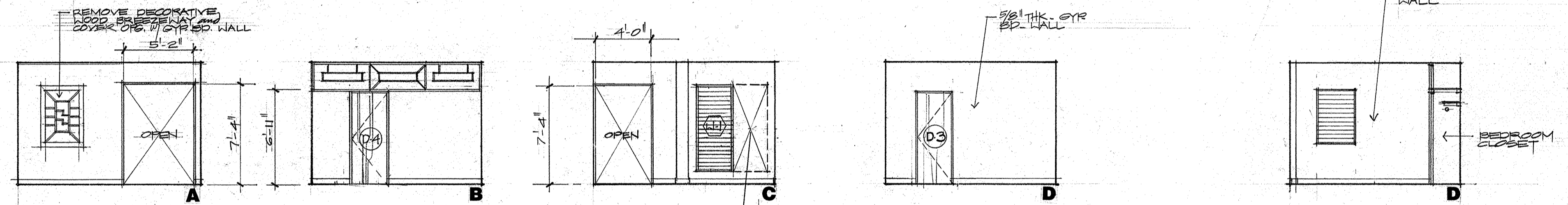

LIVING ROOM

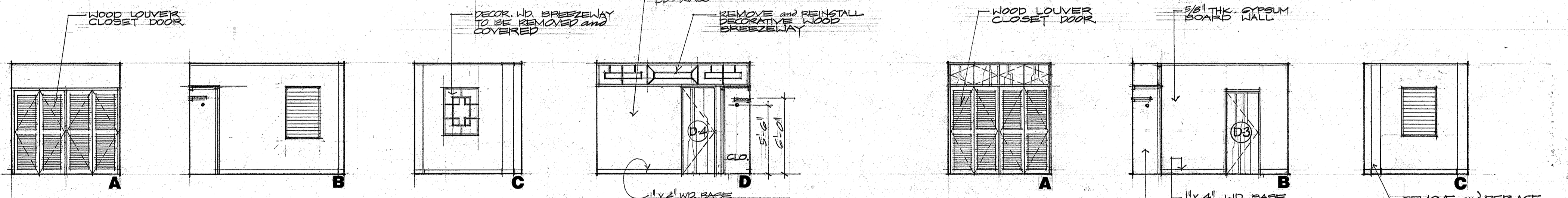

BEDROOM 3

BEDROOM 2

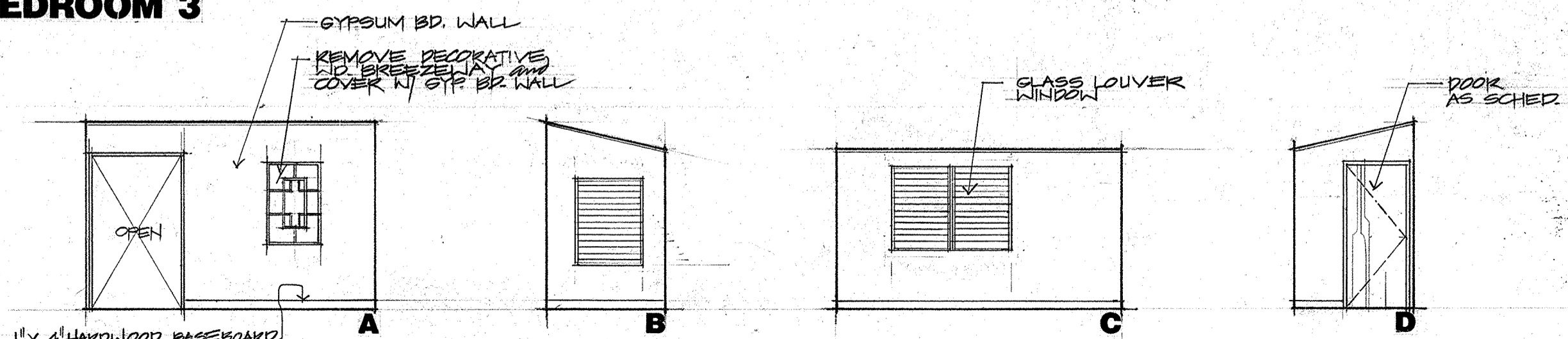

STUDY ROOM

I, the undersigned, do hereby acknowledge that all design and specification issues shown on this page have been explained and approved by the Owner. By signing below, I/we acknowledge that I/we understand and approve these issues.

Charles J. Torres Date: _____
 Owner

Willy A. Watson Date: _____
 Architect

REVISION	DATE	BY	DESCRIPTION	APPROVED
PROJECT NO.				
CONTRACT NO. PTA 21-036				
DESIGNED BY: WAW				
DRAWN BY: WAW				
CHECKED BY: WAW				
GUAM PRESERVATION TRUST				
PROJECT: RESTORATION TO THE EXISTING HISTORICAL BUILDING - TUROSOK HOUSE, LOT NO. 77 INARAJAN, GUAM				
SHEET CONTENTS: INTERIOR ELEVATIONS				
RECOMMENDED APPROVAL				DATE:
<i>Charles J. Torres</i>				11-19-96
GUAM PRESERVATION TRUST				DATE: 3-11-97
willy a. watson, aia architect				
DRAWER NO.:				
DRAWING NUMBER: A-3				
SHEET 4 OF 12				

INTERIOR ELEVATIONS

SCALE 1/4" = 1'-0"

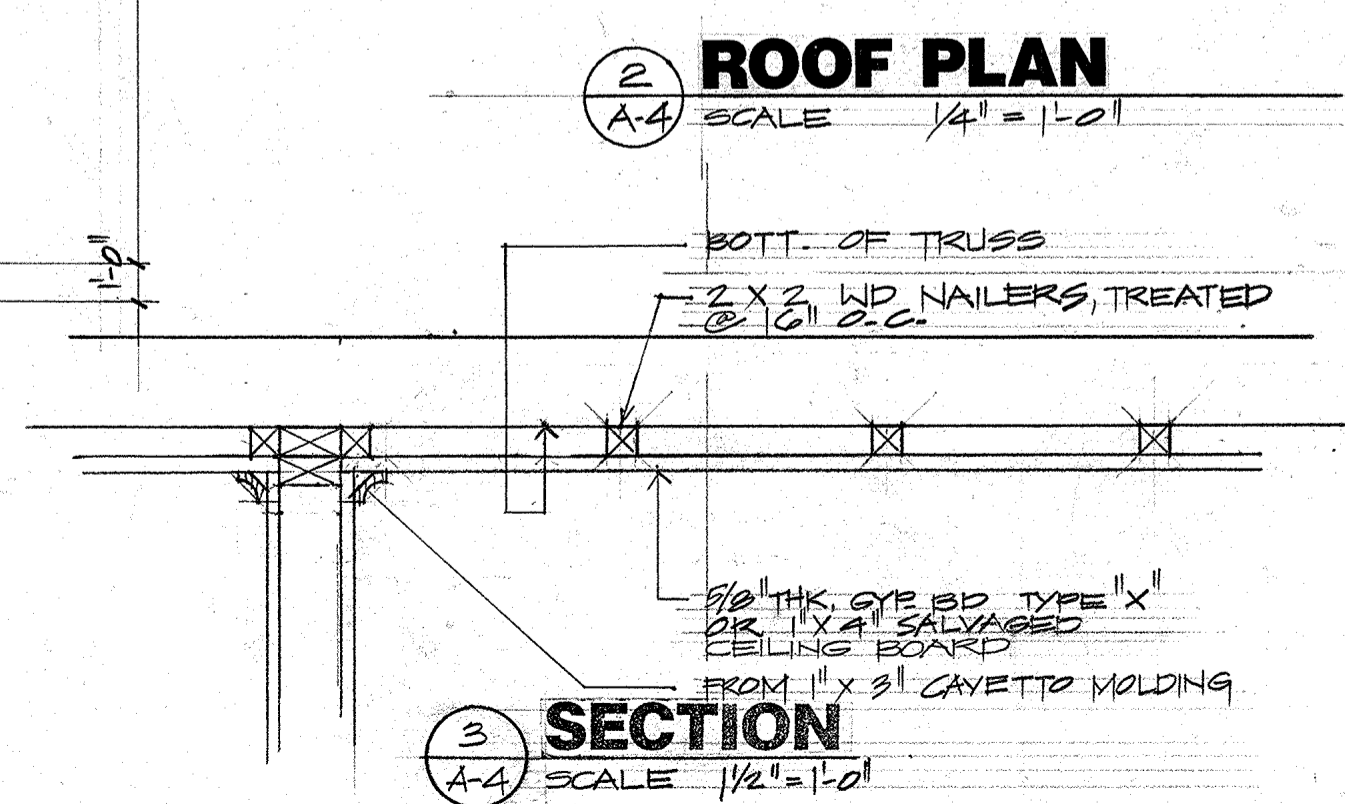
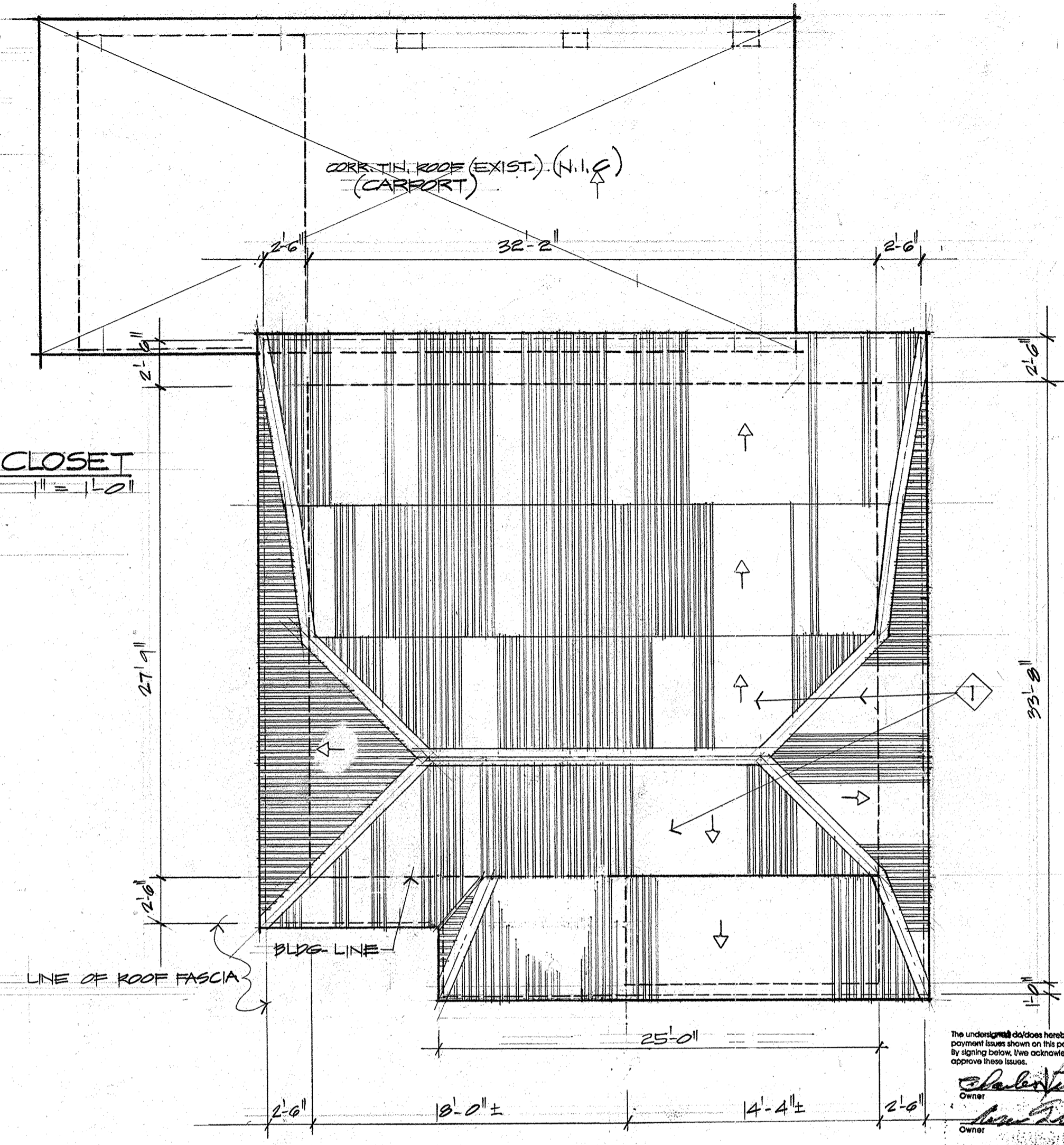
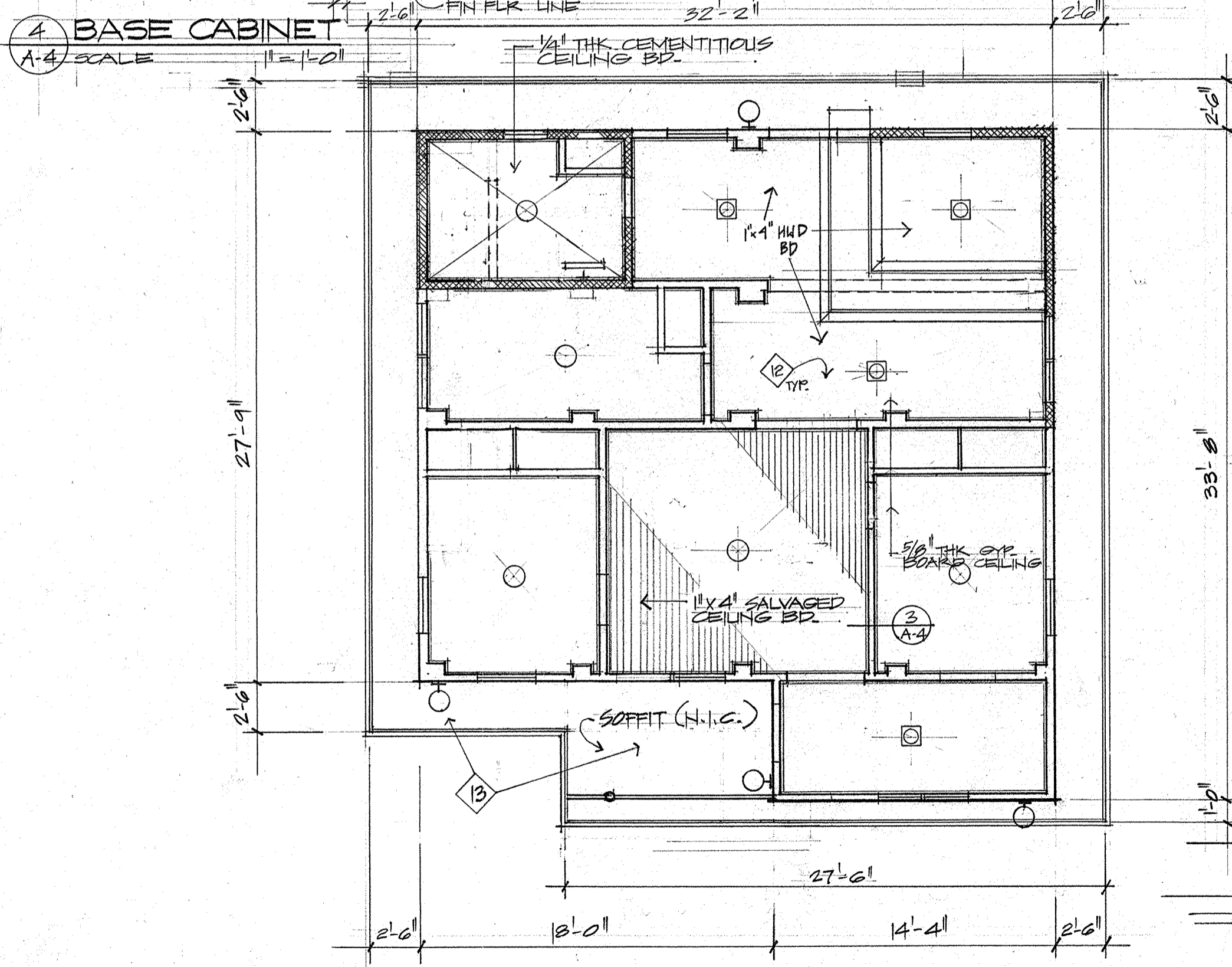
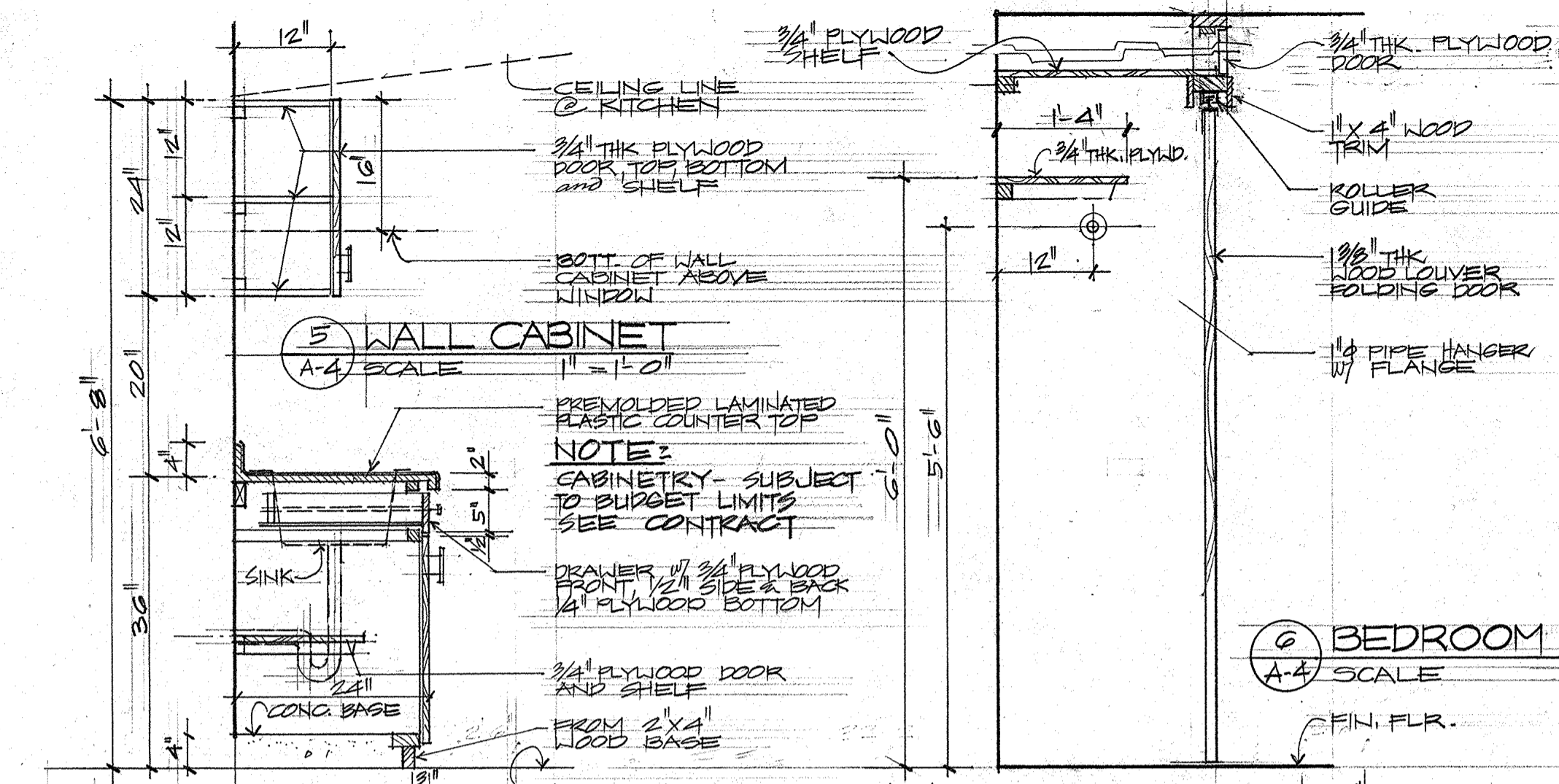

The undersigned architect hereby acknowledges that all design and payment issues shown on this page have been explained by the OFF. By signing below, I/we acknowledge that I/we understand and approve these issues.

Charles W. Casady
Owner Date

Ann Duran
Owner Date

Owner Date

Owner Date

Ann Duran Charles Casady 3/20/94

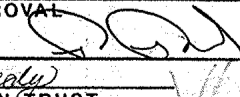
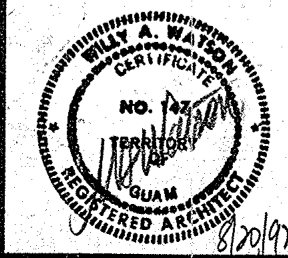
REVISION	DATE	BY	DESCRIPTION	APPROVED
PROJECT NO.				
CONTRACT NO. PTA 91-026				
DESIGNED BY: WAW				
DRAWN BY: ADS				
CHECKED BY: NW				
RECOMMENDED APPROVAL				DATE:
 CHARLES W. CASADY GUAM PRESERVATION TRUST				11-9-76 3-11-94 DATE:
				DRAWER NO:
willy a. watson, aia architect				DRAWING NUMBER: A-4
				SHEET 5 OF 12

DOOR and WINDOW SCHEDULE

QTY	DOOR NO.	DOOR TYPE	DOOR				GLASS TYPE THICKNESS	DOOR FINISH	DETAILS			HARDWARE SET	REMARKS	QTY	WINDOW NO.	WINDOW TYPE	NOMINAL SIZE		DETAILS			REMARKS
			NOMINAL DIMENSION	THICKNESS	FRAME MATERIAL	COKE			HEAD	JAMB	SILL						W x H	HEAD	JAMB	SILL		
1	D-1	A	3'-0" x 6'-8"	1 3/4"	WOOD		STAIN VARNISH	4 A-5	4 A-5	1 A-5	NO. 1	REMOVE EXIST. DOOR	1	W-1	A	2'-9" x 6'-0"	11 A-5	9 A-5	8 A-5			
1	D-2	B	3'-0" x 6'-4"	1 3/4"	WOOD	SOLID CORE WOOD		4 A-5	4 A-5	1 A-5	NO. 1	NEW DOOR and FRAME	1	W-2	A	2'-8" x 4'-0"	11 A-5	9 A-5	8 A-5			
1	D-3	C	2'-6" x 6'-8"	1 3/8"	WOOD	HOLLOW CORE WD.		5 A-5	5 A-5	2 A-5	NO. 2		1	W-3	A	2'-8" x 4'-0"	11 A-5	9 A-5	8 A-5			
1	D-4	C	2'-6" x 6'-8"	1 3/8"	WOOD	HOLLOW CORE WD.		5 A-5	5 A-5	2 A-5	NO. 2		2	W-4	B	2'-6" x 4'-0"	11 A-5	9 A-5	8 A-5			
1	D-5	C	2'-6" x 6'-8"	1 3/8"	WOOD	HOLLOW CORE WD.		5 A-5	5 A-5	2 A-5	NO. 2			W-5							DELETED	
1	D-6	C	2'-0" x 6'-8"	1 3/8"	WOOD	HOLLOW CORE WD.		5 A-5	6 A-5	3 A-5	NO. 3		1	W-6	A	2'-3" x 2'-6"	10 A-5	9 A-5	7 A-5			

COLOR SCHEDULE

EXTERIOR	INTERIOR	NOTE
DROP SIDING - PALE OLIVE GREEN	WOOD FLOOR - STAIN & WAX	SUBMIT COLOR SAMPLES FOR APPROVAL
CORNER TRIMS - OFF WHITE	WALLS - ANTIQUE WHITE	
ROOF OVERHUNG SOFFIT - OFF WHITE	BASE BOARDS - CHOCOLATE BROWN	
ROOF FASCIA - CHOCOLATE BROWN	CEILING and TRIMS - OFF WHITE	
DOOR/WINDOW FRAMES - CHOCOLATE BROWN	DOOR FRAMES - CHOCOLATE BROWN	
WINDOW TRIM - OFF WHITE	DOORS - STAIN & VARNISH	
DOORS - STAIN & VARNISH	WINDOW FRAMES - CHOCOLATE BROWN	
CMU PEDESTAL & WALL - DARK GRAY	CLOSET DOOR FRAMES - CHOCOLATE BROWN	
CONC. STAIR RAILING - BRICK RED	CLOSET DOORS - STAIN & VARNISH	
WOOD POST (UNDER HOUSE) - DARK GRAY	KITCHEN CABINETS - STAIN & VARNISH	
GALV. PIPE POST - BLACK	KIT. COVE LIGHT SOFFIT - STAIN & VARNISH	
CORR. ROOF SHEETS - ALUMINUM	DECORATIVE BREEZEWAY - STAIN & VARNISH	

QTY	WINDOW NO.	WINDOW TYPE	NOMINAL SIZE	HEAD	JAMB	SILL	REMARKS
1	W-7	A	3'-2" x 4'-0"	11 A-5	9 A-5	8 A-5	REMOVE WINDOW REPLACE W/ WALL SIDING TYPICAL
1	W-8	A	2'-6" x 2'-0"	11 A-5	9 A-5	7 A-5	
2	W-9	B	2'-0" x 5'-0"	11 A-5	9 A-5	7 A-5	
1	W-10	A	2'-10" x 4'-0"	11 A-5	9 A-5	8 A-5	
1	W-11	A	2'-8" x 4'-0"	11 A-5	9 A-5	8 A-5	
2	W-12	A	2'-8" x 4'-0"	11 A-5	9 A-5	8 A-5	

DOOR and WINDOW TYPES

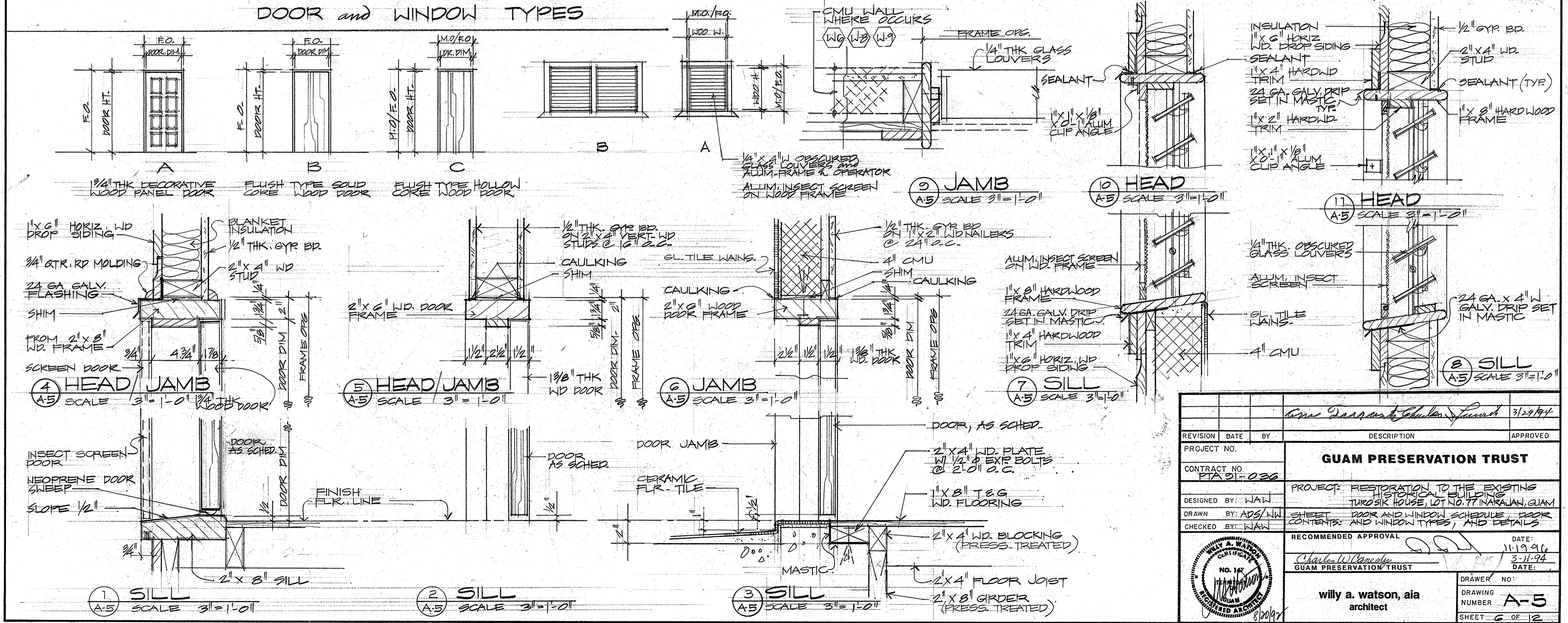

REVISION DATE BY DESCRIPTION APPROVED PROJECT NO. PTA 91-036 CONTRACT NO. PTA 91-036 DESIGNED BY: WAW DRAWN BY: ADS/WAW CHECKED BY: WAW		DATE: 3/29/94 APPROVED: <i>Charles W. Watson</i> GUAM PRESERVATION TRUST	
PROJECT: RESTORATION TO THE EXISTING HISTORICAL BUILDING TIROSIK HOUSE, LOT NO. 77 INARAJAN, GUAM SHEET: DOOR AND WINDOW SCHEDULE, DOOR CONTENTS, AND WINDOW TYPES, AND DETAILS		RECOMMENDED APPROVAL: <i>Charles W. Watson</i> DATE: 3-11-94 GUAM PRESERVATION TRUST	
WILLY A. WATSON REGISTERED ARCHITECT NO. 147 GUAM 8/20/97		willy a. watson, aia architect DRAWING NO: A-5 NUMBER A-5 SHEET 6 OF 12	

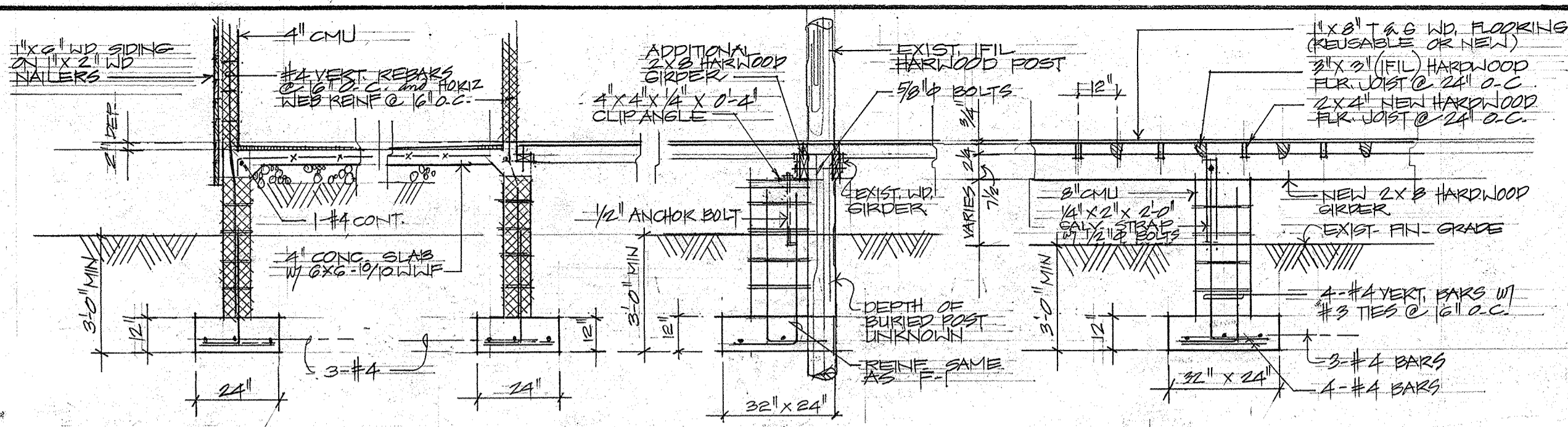

3 DETAIL WF-1 SCALE 1/2" = 1'-0"
 4 DETAIL WF-1 SCALE 1/2" = 1'-0"
 5 DETAIL F-2 SCALE 1/2" = 1'-0"
 6 DETAIL F-1 SCALE 1/2" = 1'-0"

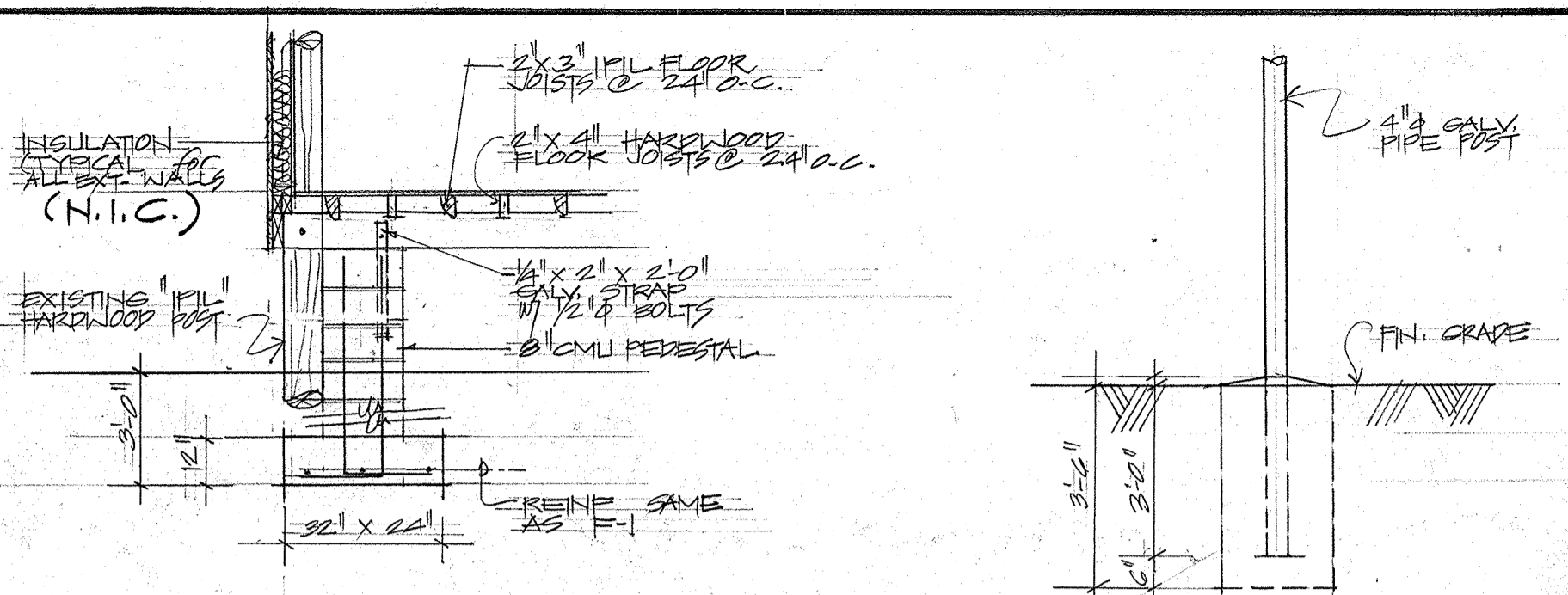

7 DETAIL F-2 SCALE 1/2" = 1'-0"
 8 DETAIL F-3 SCALE 1/2" = 1'-0"

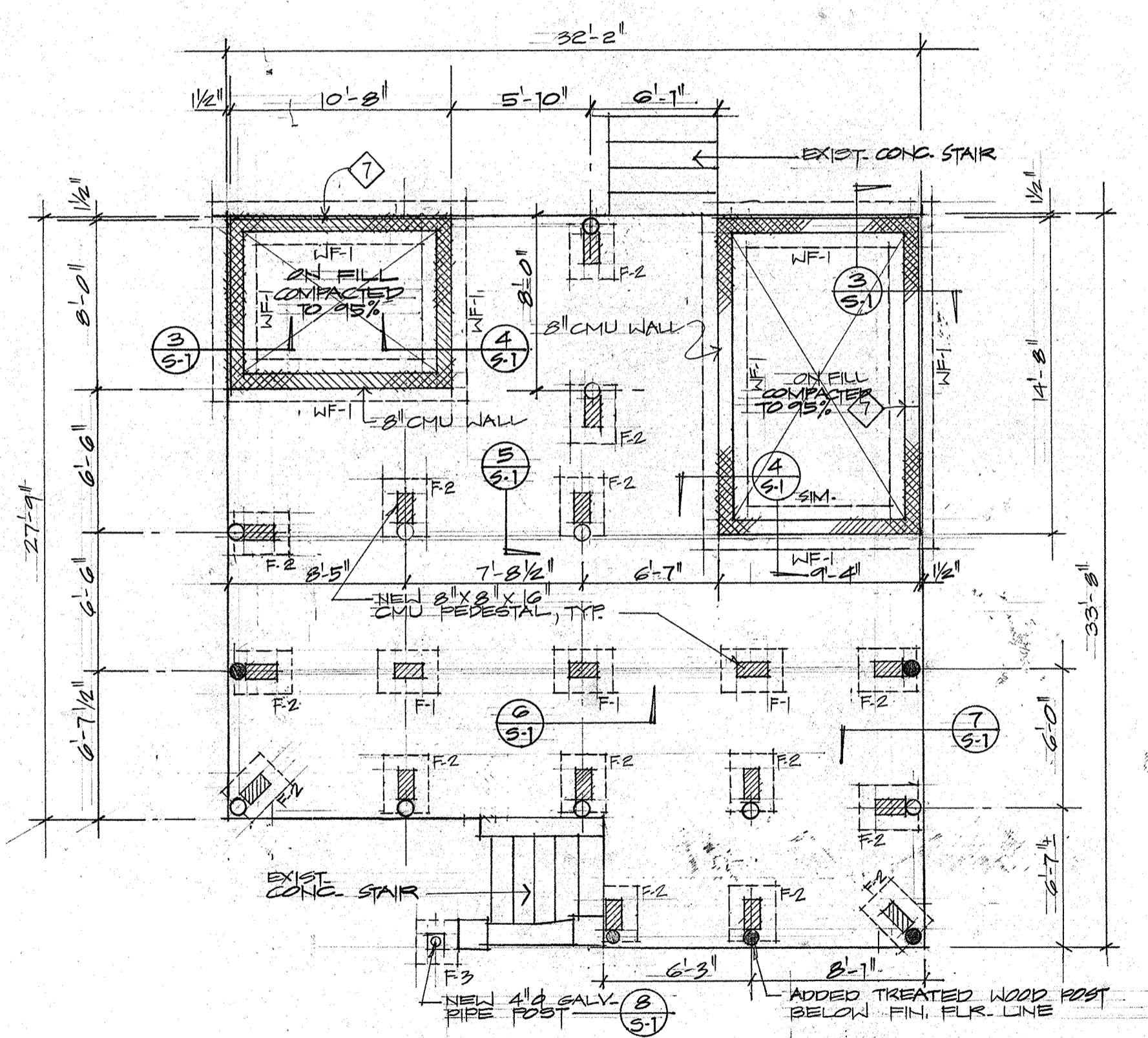

1 FOUNDATION PLAN SCALE 1/2" = 1'-0"

- LEGEND
- EXISTING WR POST
 - NEW WR. POST

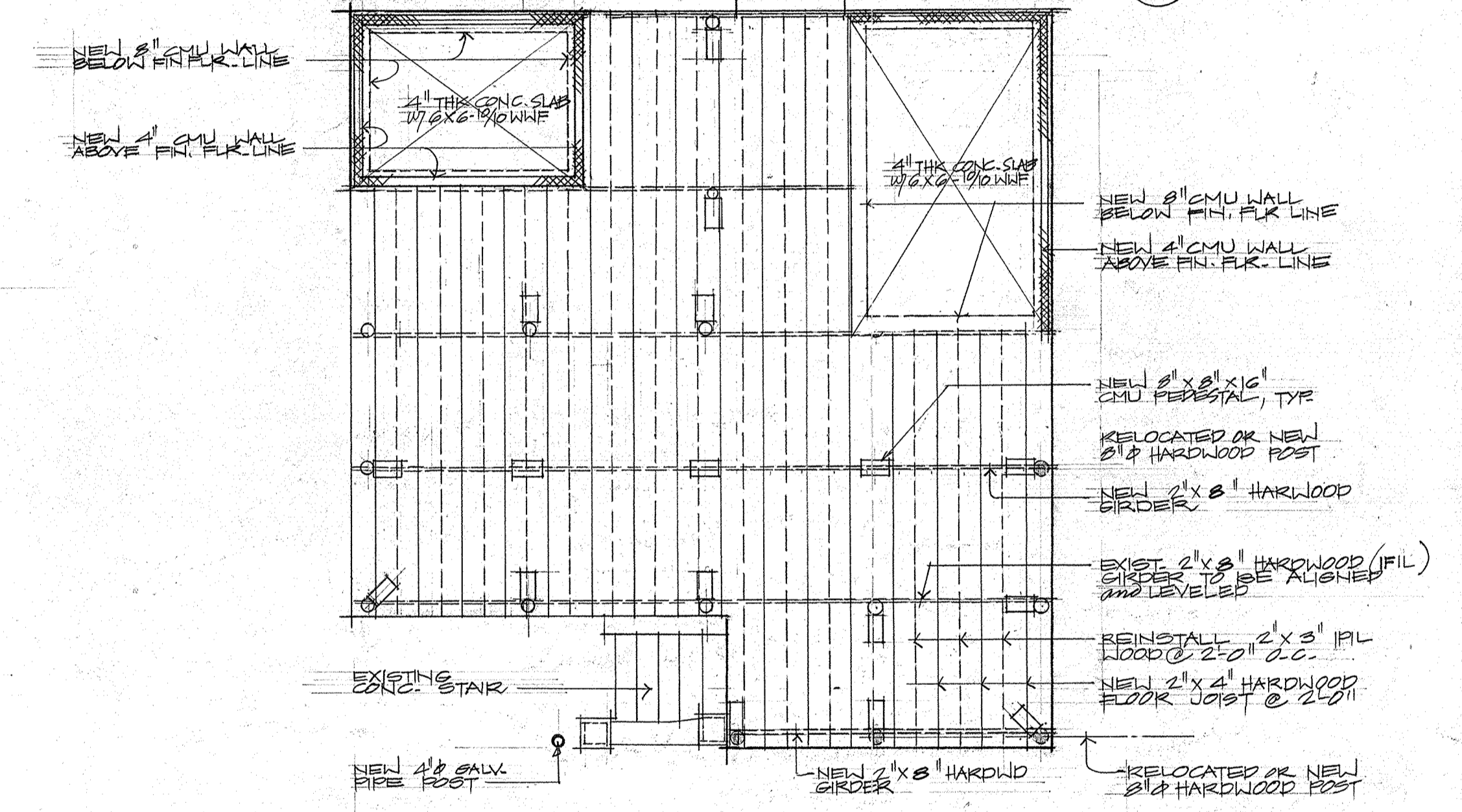

2 FLOOR FRAMING PLAN SCALE 1/2" = 1'-0"

The undersigned does hereby acknowledge that all design and payment issues shown on this page have been explained by the GPT by signing below. I/we acknowledge that I/we understand and approve these issues.

Charles Leonard Date: _____
 Owner

Anna T. Smith Date: _____
 Owner

REVISION	DATE	BY	DESCRIPTION	APPROVED
PROJECT NO. _____				
CONTRACT NO. PTA21-037				
DESIGNED BY: WAW				
DRAWN BY: NA/WW				
CHECKED BY: WAW				
GUAM PRESERVATION TRUST				
PROJECT: RESTORATION TO THE EXISTING HISTORICAL BUILDING TURKISH HOUSE, LOT NO 77 INARAJAN, GUAM				
SHEET: FOUNDATION PLAN, FLOOR FRAMING				
CONTENTS: PLAN, AND DETAILS				
RECOMMENDED APPROVAL				DATE: 11-19-94
<i>Charles Leonard</i>				DATE: 3-11-94
GUAM PRESERVATION TRUST				DATE: _____
willy a. watson, aia architect				
DRAWER/ NO: _____				DRAWING NUMBER: S-1
DRAWING NUMBER: S-1				SHEET 7 OF 12

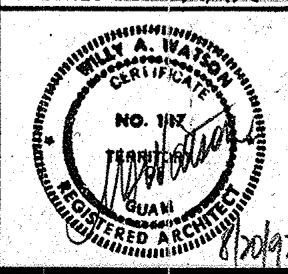

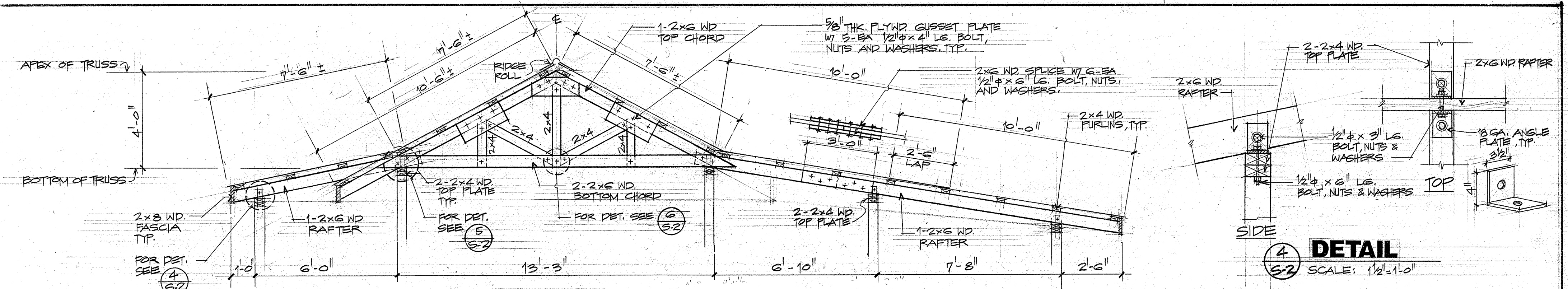

2 SECTION TRUSS-A
SCALE: 1/2"=1'-0"

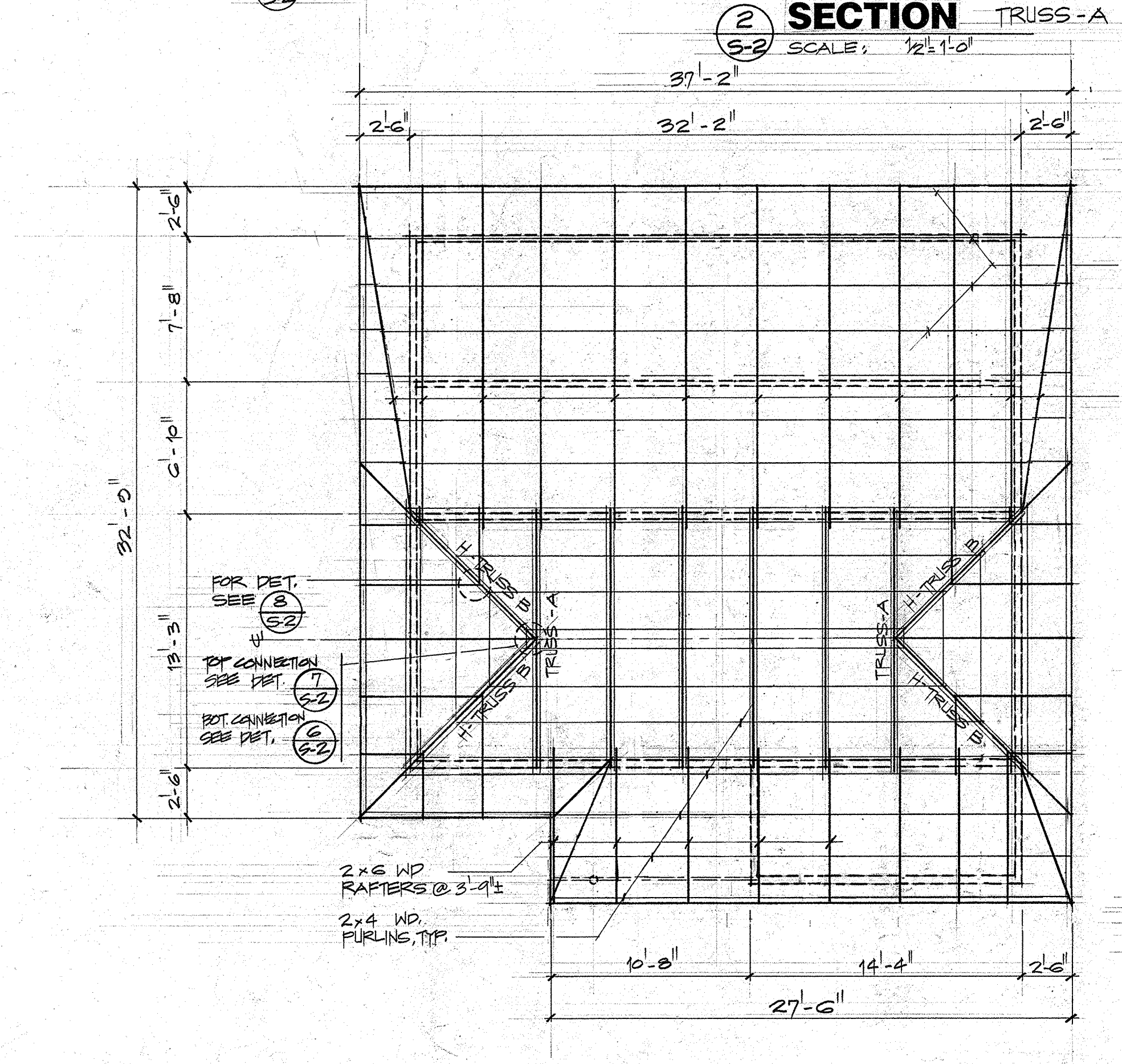

1 ROOF FRAMING PLAN
SCALE: 1/4"=1'-0"

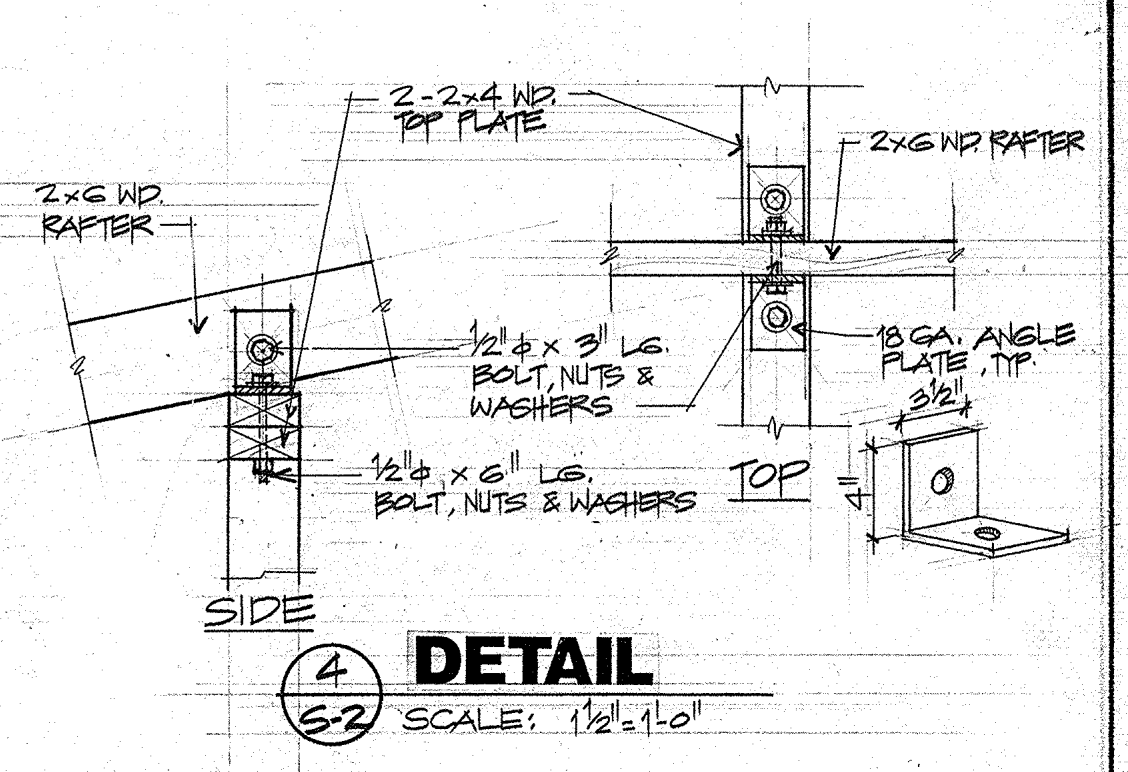

4 DETAIL
SCALE: 1/2"=1'-0"

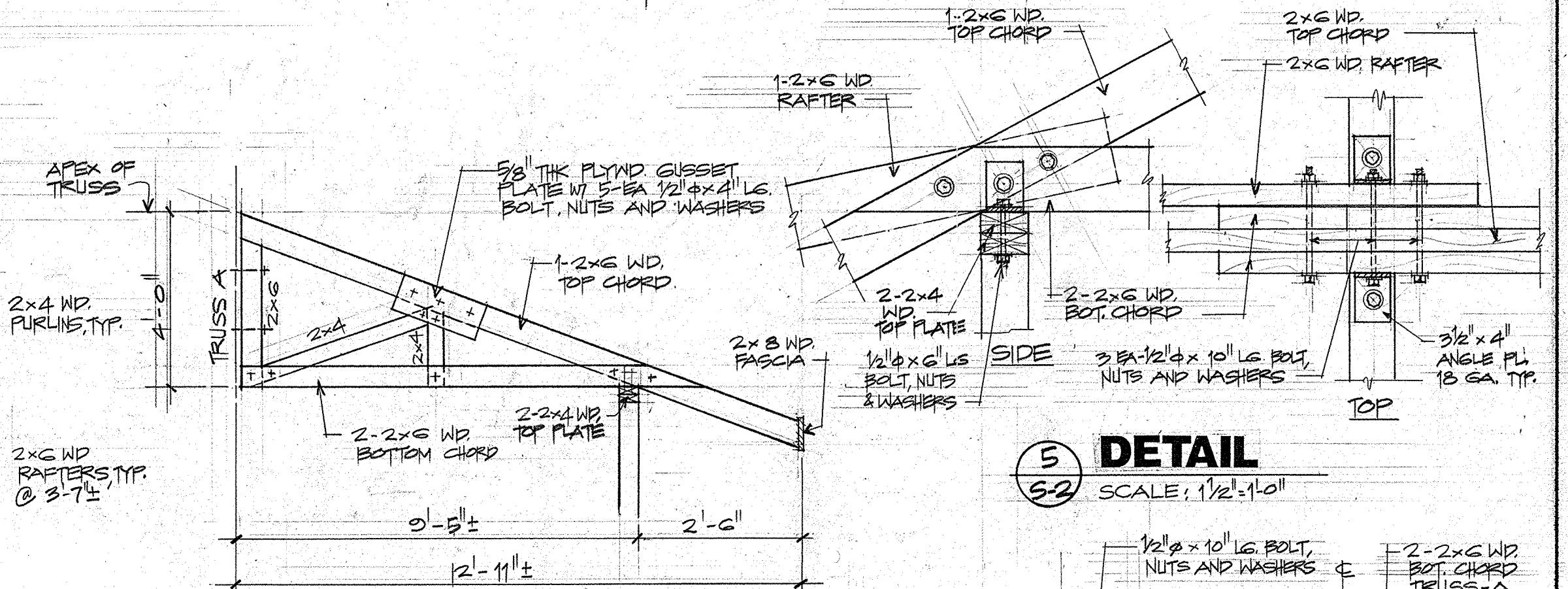

3 SECTION HIP-TRUSS B
SCALE: 1/2"=1'-0"

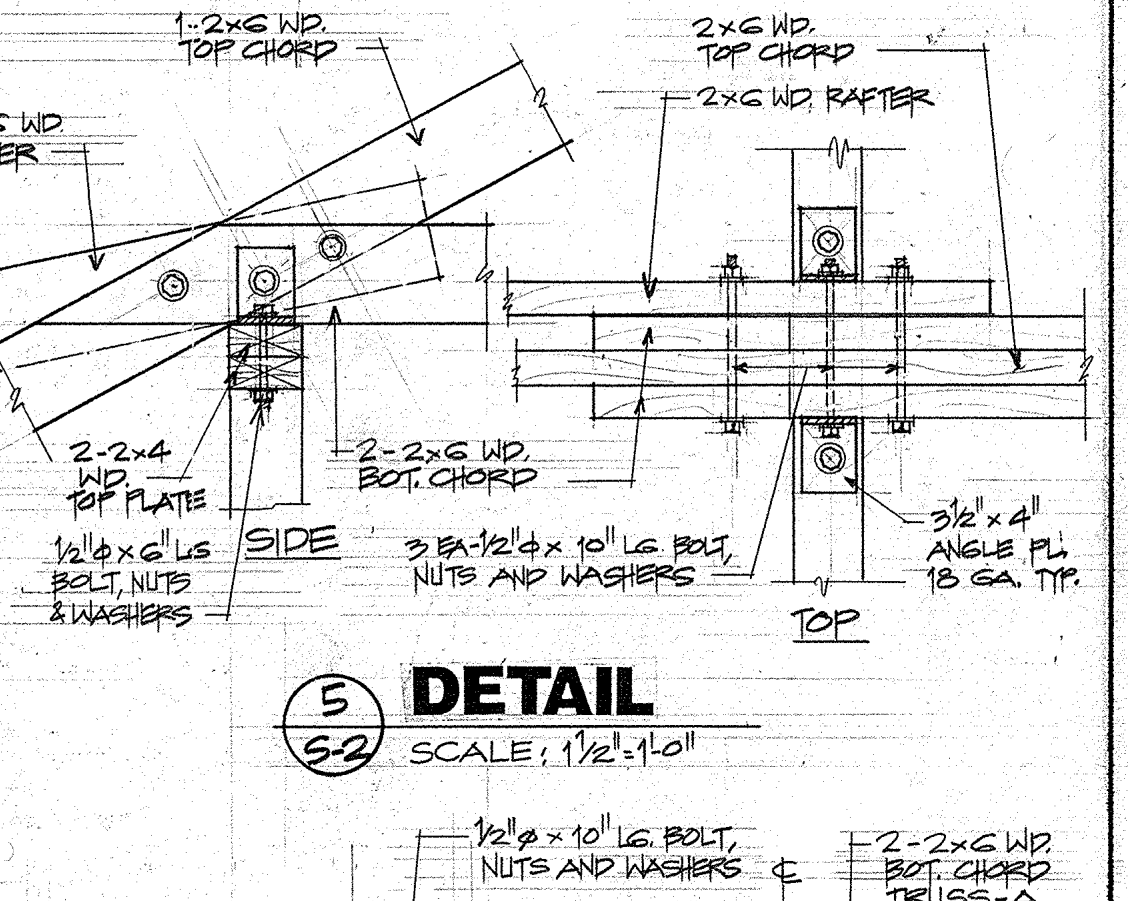

5 DETAIL
SCALE: 1/2"=1'-0"

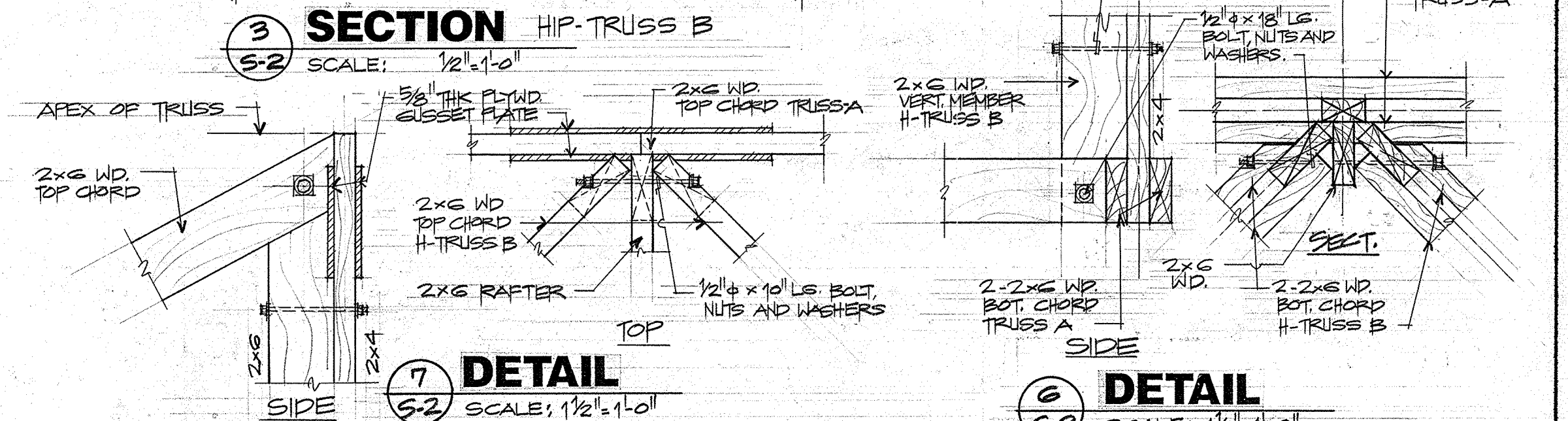

7 DETAIL
SCALE: 1/2"=1'-0"

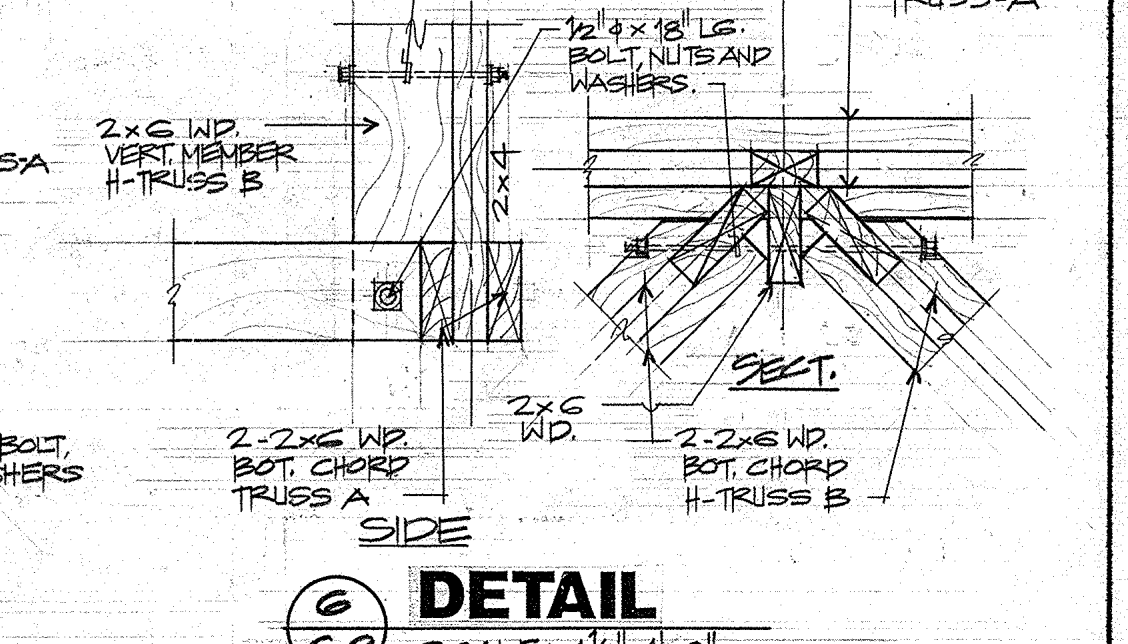

6 DETAIL
SCALE: 1/2"=1'-0"

MTL RIDGE RAFTER CONNECTOR (SIMPLY STRONG-TIE MODEL) OR APPROVED EQUAL.

8 DETAIL SCALE: 1/2"=1'-0"

Willy A. Watson, AIA Architect

REVISION	DATE	BY	DESCRIPTION	APPROVED
PROJECT NO. _____				
CONTRACT NO. PTA91-237				
DESIGNED BY: NAW				
DRAWN BY: NA				
CHECKED BY: NAW				
RECOMMENDED APPROVAL				
 Charles W. Conroy GUAM PRESERVATION TRUST				DATE: 11-19-96
 Willy A. Watson architect				DATE: 3-11-94
DRAWING NUMBER S-2				DRAWER NO:
SHEET 3 OF 12				

LEGEND AND ABBREVIATION

SYMBOL	SYMBOL	DESCRIPTION
	S OR W	SOIL OR WASTE LINE
	V	VENT LINE
	CW	COLD WATER LINE
	HW	HOT WATER LINE
	FD	FLOOR DRAIN
	GCO	GROUND CLEANOUT
	HB	HOSE BIBB
	KS	KITCHEN SINK
	LAV	LAVATORY
	NIC	NOT IN CONTRACT
	POC	POINT OF CONNECTION
	SHO	SHOWER
	VTR	VENT THRU ROOF
	WC	WATER CLOSET

NOTES:

1. REMOVE EXISTING SHOWER INCLUDING ROUGH-INS
2. REMOVE EXISTING LAVATORY AND PROVIDE NEW VANITY TYPE LAVATORY
3. REMOVE EXISTING COLD & HOT WATER PIPING LINES THAT ARE EXPOSED UNLESS OTHERWISE NOTED
4. PIPING THAT ARE EMBEDDED IN CONCRETE SHALL BE ABANDON IN PLACE
5. ALL COLD & HOT WATER PIPING SHALL BE NEW
6. ITEMS WITH HATCH MARK INDICATES TO BE REMOVE/ABANDON IN PLACE

This undersigned acknowledges hereby that all design and payment issues shown on this page have been explained by the GPT. By signing below, I acknowledge that I understand and approve these issues.

Owner: Charles P. Smith Date: _____
 Owner: Ann P. Smith Date: _____
 Owner: _____ Date: _____
 Owner: _____ Date: _____

Ann P. Smith *Charles P. Smith 3/12/94*

REVISION	DATE	BY	DESCRIPTION	APPROVED
PROJECT NO.				
CONTRACT NO. <u>PTA91-038</u>				
GUAM PRESERVATION TRUST				
DESIGNED BY: SHEET CONTENT				
DRAWN BY: EXISTING PLUMBING PLAN - TUROSIK				
CHECKED BY: LEGEND AND ABBREVIATION AND NOTES				
SUPV. BY: (TUROSIK)				
RECOMMENDED APPROVAL				
 CHARLES P. SMITH GUAM PRESERVATION TRUST				DATE: 11-19-94
 ANN P. SMITH GUAM PRESERVATION TRUST				DATE: 3-11-94
willy a. watson, aia architect				DRAWER NO:
				DRAWING NUMBER P-1
				SHEET 9 OF 12

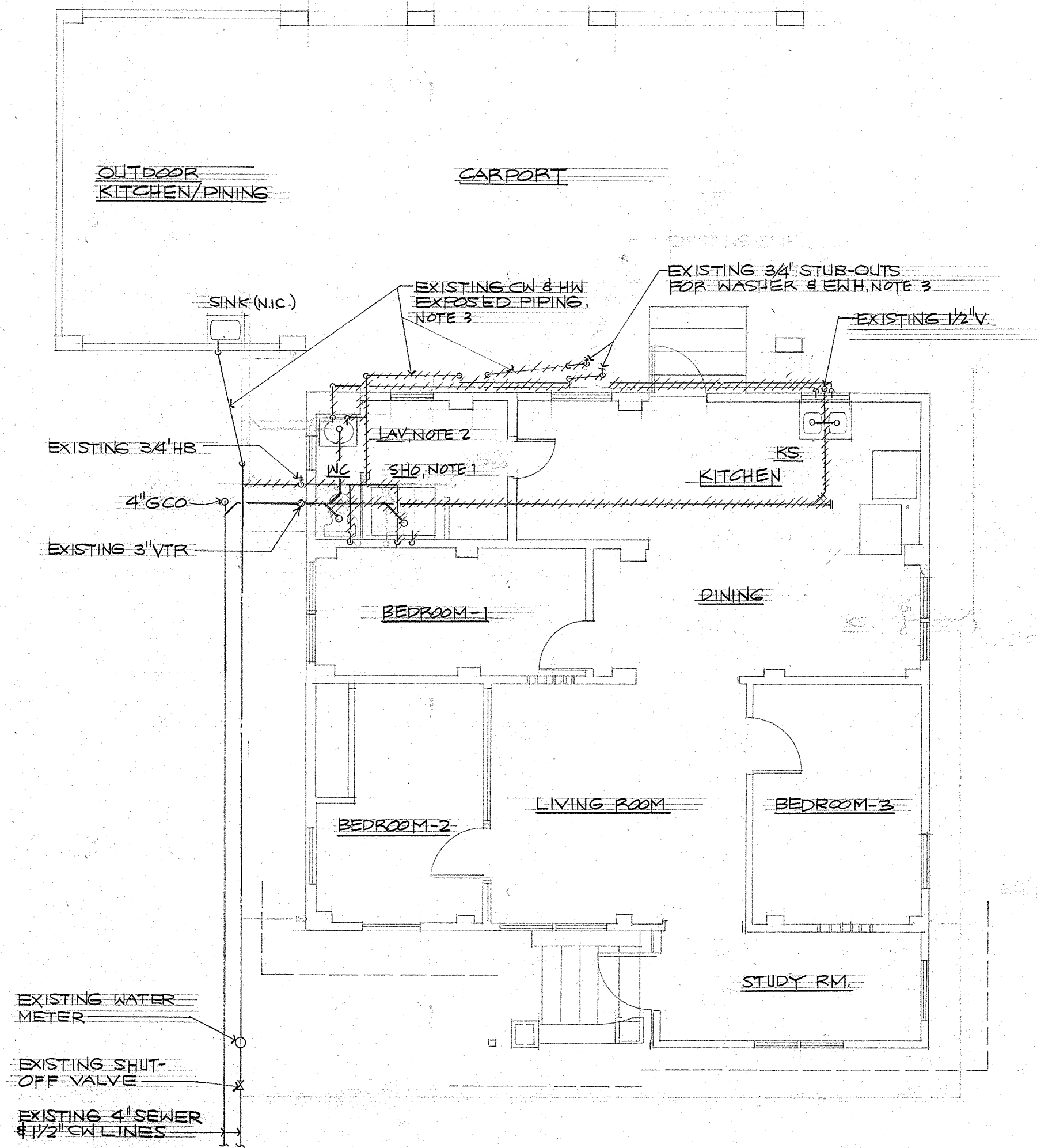
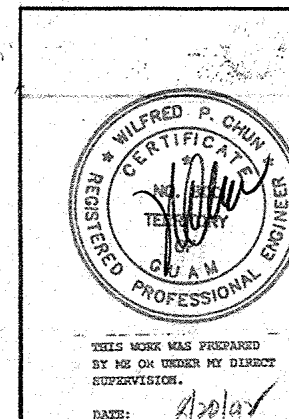

EXIST. PLUMBING PLAN - TUROSIK
 SCALE: 1/4" = 1'-0"

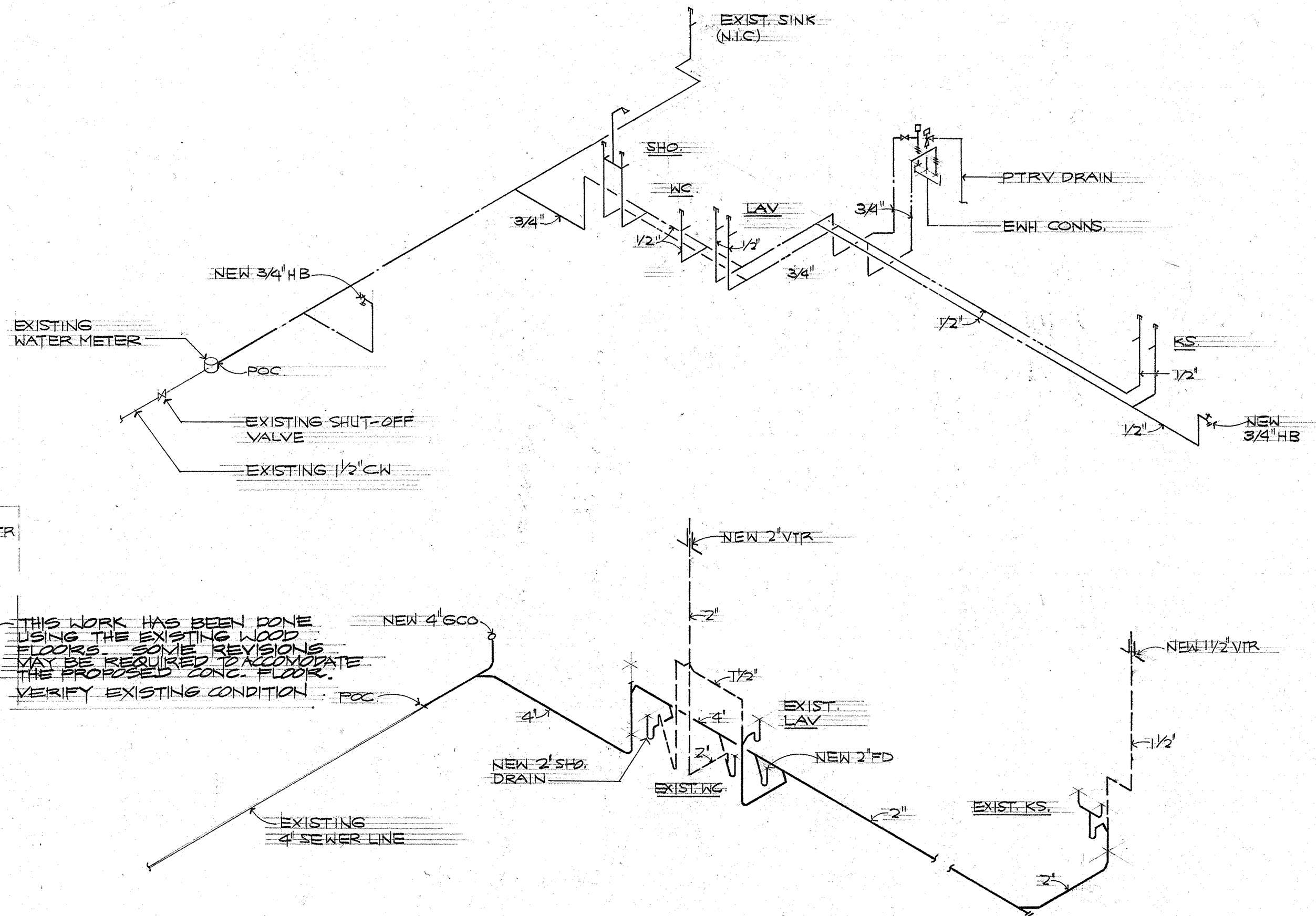
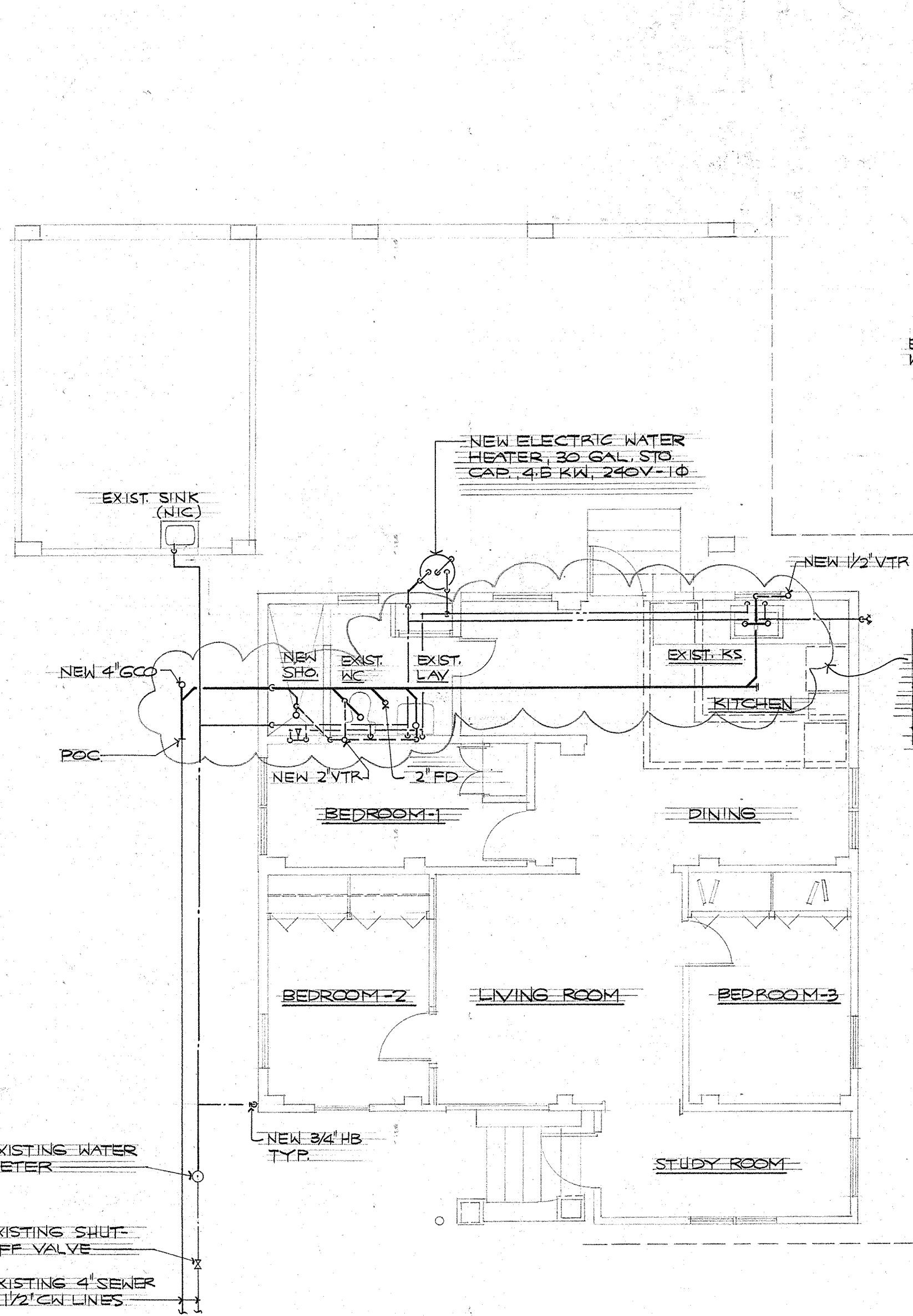

THIS WORK HAS BEEN DONE USING THE EXISTING WOOD FLOORS. SOME REVISIONS MAY BE REQUIRED TO ACCOMMODATE THE PROPOSED CONC. FLOOR. VERIFY EXISTING CONDITION.

1 NEW PLUMBING PLAN-TUROSİK
SCALE: 1/4"=1'-0"

2 SOIL, WASTE, VENT, COLD & HOT WATER PIPING ISOMETRIC
SCALE

The undersigned hereby certifies that all design and construction shown on this page have been explained and approved by the owner and that I understand and approve these items.

Owner: *Charles W. Watson* Date: *8-11-94*

Owner: *Willy A. Watson* Date: *8-11-94*

Owner: _____ Date: _____

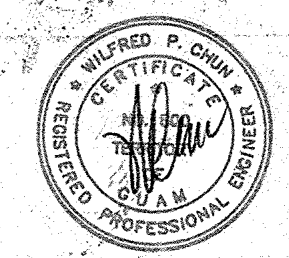

THIS WORK WAS PREPARED BY ME OR UNDER MY DIRECT SUPERVISION. DATE: 8/20/94

REVISION	DATE	BY	DESCRIPTION	APPROVED
PROJECT NO.				
CONTRACT NO. PTA91-038				
DESIGNED BY:				
DRAWN BY:				
CHECKED BY:				
SUPV. BY:				
RECOMMENDED APPROVAL				DATE: 8-11-94
<i>Charles W. Watson</i> GUAM PRESERVATION TRUST				DATE: 8-11-94
willy a. watson, aia architect				DRAWER NO:
				DRAWING NUMBER P-2
				SHEET 10 OF 12

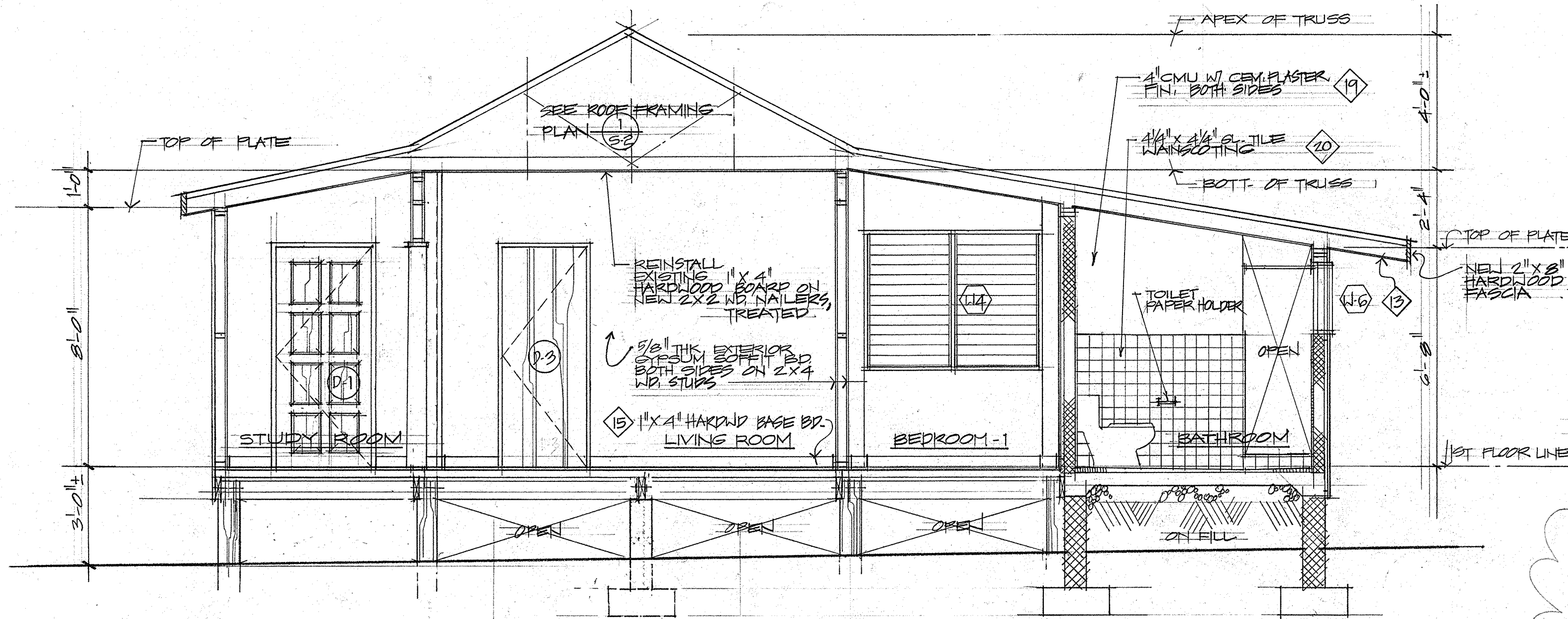

3 SECTION
A-2 SCALE 1/2" = 1'-0"

GENERAL NOTES:

- SOME CRACKS and SPALLS ARE SHOWING ON THE CONCRETE STAIR.
- CONTRACTOR HAS TO VERIFY EXTENT OF REPAIR ESPECIALLY AFTER CLEANING IS PERFORMED.
- SURFACE CLEANING OF STRUCTURES SHALL BE UNDERTAKEN WITH THE GENTLEST MEANS POSSIBLE, SUCH AS LOW PRESSURE WATER and DETERGENT, USING NATURAL BRISTLE BRUSHES. APPLYING HIGH PRESSURE WATER CLEANING METHOD THAT WILL DAMAGE HISTORIC MASONRY OR ARCHITECTURAL CONCRETE SURFACES ARE NOT ALLOWED.
- WOOD SIDINGS, WINDOW and DOOR FRAMES ARE TO BE RESTAINED OR PAINTED AS SCHEDULED EXCEPT ON DETERIORATED WOOD WHICH ARE TO BE REPLACED WITH COMPATIBLE SUBSTITUTE MATERIAL AND RESTORED TO ITS FORMER SHAPE AND FEATURE.
- APPLY CHEMICAL WOOD PRESERVATIVES TO WOOD FEATURES SUCH AS TRIM ENDS, JOINTS, BEAMS and FLOOR JOISTS THAT ARE EXPOSED TO DECAY HAZARDS AND ARE TRADITIONALLY UNPAINTED.
- EVALUATING THE OVERALL CONDITION OF THE WOOD WHETHER MORE THAN PROTECTION AND MAINTENANCE ARE REQUIRED WILL BE SUBJECT TO THE APPROVAL OF THE CONTRACTING OFFICER.
- ALL NEW WOOD TO BE USED SHOULD BE PRESSURE TREATED FOR TERMITES.

SCOPE OF WORK (CONT.)

- (22) REINSTALL OR PROVIDE NEW LAVATORY and WATER CLOSET
- (23) INSTALL LIGHT FIXTURES
- (24) INSTALL PLUMBING and ELECTRICAL ROUGH-INS AS SHOWN IN THE PLUMBING and ELECTRICAL DRAWINGS.

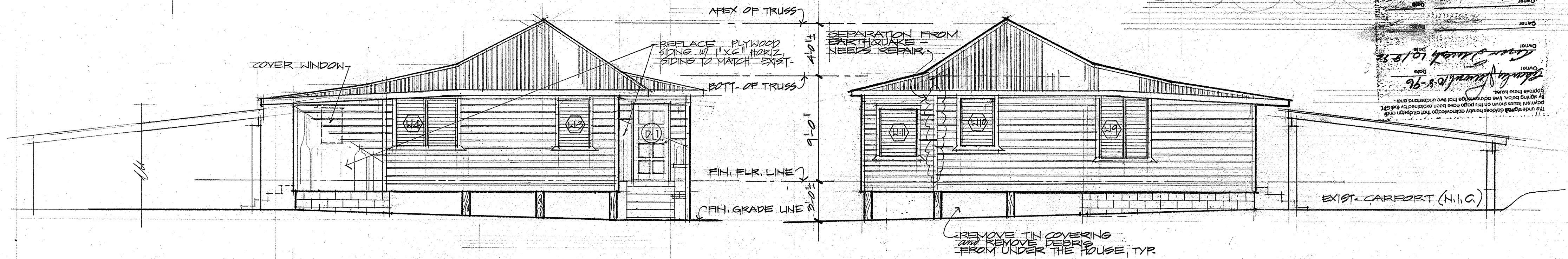

1 LEFT ELEVATION
A-2 SCALE 1/4" = 1'-0"

2 RIGHT ELEVATION
A-2 SCALE 1/4" = 1'-0"

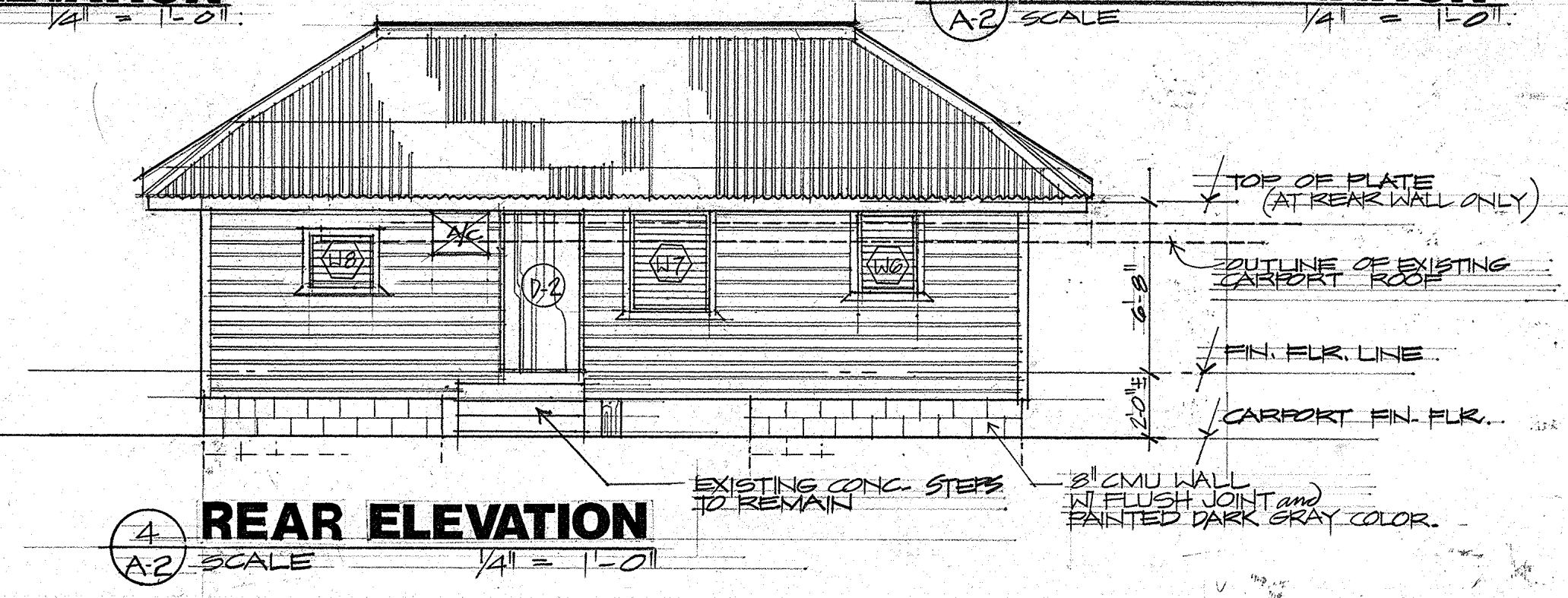

4 REAR ELEVATION
A-2 SCALE 1/4" = 1'-0"

NO. 107
DATE 10/18/96
96-10-10
The undersigned hereby certifies that all design and construction shown on this page have been explained by him or her to the client and that he or she understands and approves these plans.

REVISION	DATE	BY	DESCRIPTION	APPROVED
A1	3/3/96	NAW	CLARIFY SCOPE OF WORK	
GUAM PRESERVATION TRUST				
PROJECT NO. FTAG-036			PROJECT: RESTORATION TO THE EXISTING HISTORICAL BUILDING TUKOK HOUSE, LOT NO. 77, NAKAUAN, GUAM	
DESIGNED BY: NAW			SHEET CONTENTS: SECTION, LEFT ELEVATION, RIGHT ELEVATION, GENERAL NOTES	
DRAWN BY: ADS, WN			RECOMMENDER APPROVAL: <i>Charles W. Conde</i> DATE: 11-19-96	
CHECKED BY: NAW			DATE: 3-11-94	
			DRAWER NO.:	
			DRAWING NUMBER: A-2	
willy a. watson, aia architect			SHEET 3 OF 12	

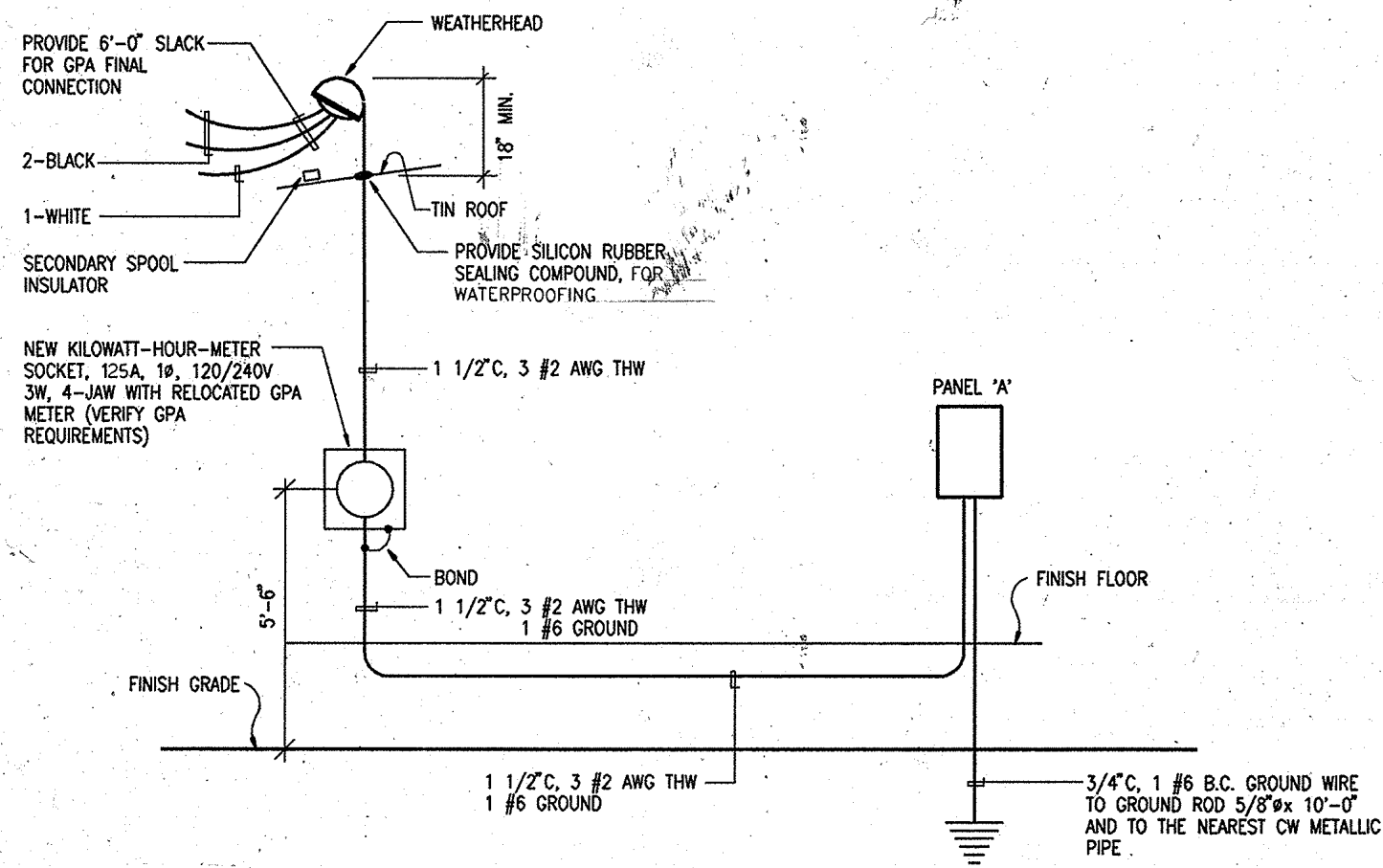

1 ONE LINE DIAGRAM
E-1 NOT TO SCALE

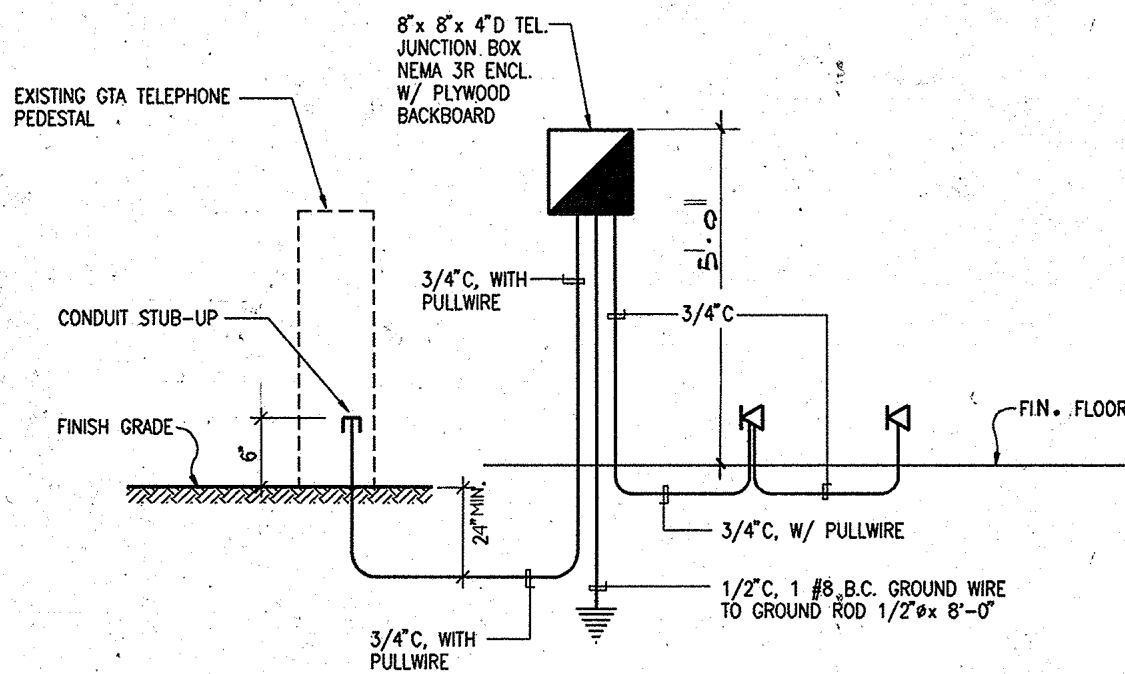

2 TELEPHONE DIAGRAM
E-1 NOT TO SCALE

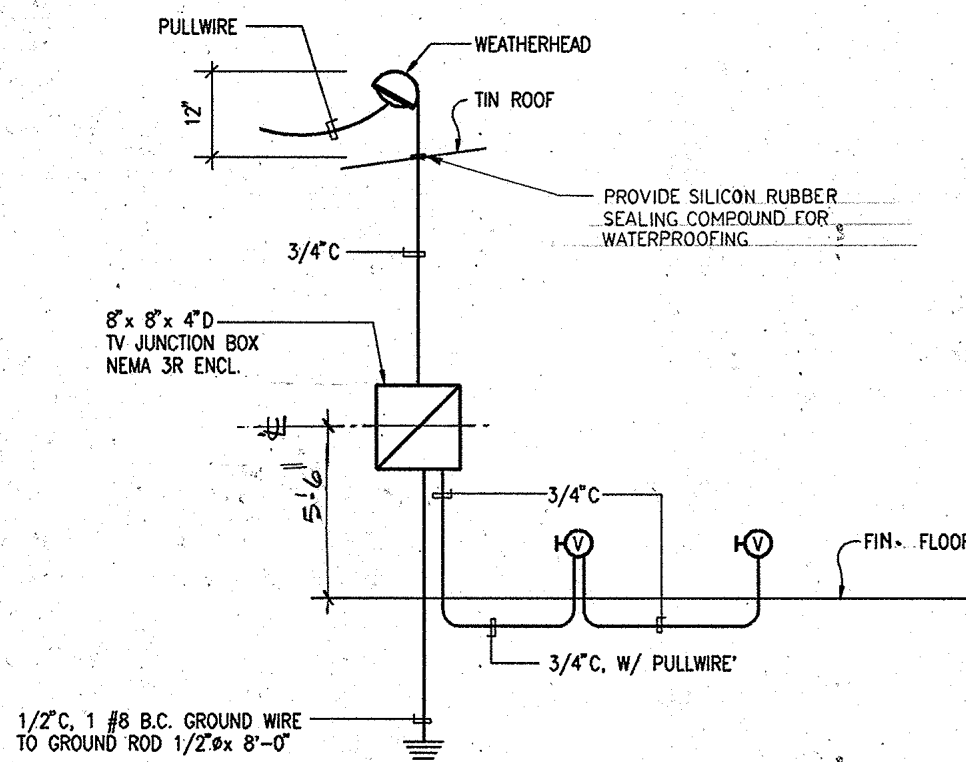

3 TELEVISION DIAGRAM
E-1 NOT TO SCALE

PANEL "A"		120/240 VOLTS 1 PHASE 3 WSN					
FLUSH MOUNTING		BREAKER MIN. AIC 10,000					
		125 A. MAIN BREAKER					
CKT. NO.	USE	CIRCUIT BREAKER		CONNECTED LOAD (KVA)			WIRE
		POLE	AMPS	A	B	C	
1	LIGHTS	1	20	0.9			# 12
2	RECEP			1.08			
3	LIGHTS				1.1		
4	RECEP				1.0		
5	RECEP				1.0		
6	RECEP				1.0		
7	REF				1.2		
8	RECEP				1.0		
9	RECEP				1.2		
10	RECEP				1.0		
11	DISPOSER				1.0		
12	SPARE				1.0		
13	RANGE	2	50	6.0			# 6
14	EMH	2	30	2.25			# 10
15	PART OF CIRCUIT NO.13				6.0		# 6
16	PART OF CIRCUIT NO.14				2.25		# 10
17	A/C	2	20	1.0			# 12
18	PFB			1.0			
19	PART OF CIRCUIT NO.17				1.0		# 12
20	PFB				1.0		
TOTAL LOAD/PHASE				16.43	16.55		
TOTAL				33.98	KVA		
DEMAND FACTOR				0.85			
DEMAND LOAD				28.8	KVA	1 = 90 AMPS	

MOUNTING HEIGHT SCHEDULE (UNLESS OTHERWISE INDICATED)							
DEVICE ON PLAN	MOUNTING HEIGHT	REFERENCE POINT					REMARKS
		FLR.	CLG.	TO	℄	TOP	
⊕ : ⊕	1'-0"	●		●	●		
⊖	1'-0"	●		●	●		
⊓	1'-0"	●		●	●		
⊕ : ⊕ : ⊕	4'-0"	●		●	●		
⊓	6'-0"	●				●	
⊓	5'-6"	●		●	●		
⊓	5'-6"	●		●	●		
⊕	1'-6"	●		●	●		

- GENERAL NOTES**
- ALL ELECTRICAL WORK SHALL BE IN ACCORDANCE WITH THE APPLICABLE SECTIONS OF THE NATIONAL ELECTRICAL CODE (NEC) 1990; AND RULES AND REGULATIONS OF THE DEPARTMENT OF PUBLIC WORKS, GUAM POWER AUTHORITY, GOVERNMENT OF GUAM.
 - ALL EQUIPMENT AND MATERIALS SHALL BE UL LISTED WHERE LISTING IS AVAILABLE FOR THAT TYPE OF EQUIPMENT OR CONFORM TO ANSI OR NEMA STANDARDS.
 - WORKMANSHIP SHALL CONFORM TO CONSTRUCTION PRACTICES RECOMMENDED BY THE AMERICAN ELECTRICAL HANDBOOK BY CROFT (LATEST EDITIONS) AND SHALL BE SUBJECT TO THE APPROVAL OF THE AGENCY WHO HAS JURISDICTION AND THE ENGINEER.
 - METALLIC ENCLOSURES, RACEWAYS AND ELECTRICAL EQUIPMENT SHALL BE GROUNDED IN ACCORDANCE WITH REQUIREMENTS OF NEC ARTICLE 250. PROVIDE GROUND WIRE IN EVERY RACEWAYS. SIZE IN ACCORDANCE WITH NEC TABLE 250-95.
 - CONDUIT SHALL BE EMT (DRY LOCATIONS CONCEALED ABOVE GRADE), ALUMINUM (EXPOSED INSTALLATION), FLEXIBLE CONDUIT SHALL BE JACKETED TYPE AND IN ACCORDANCE WITH NEC ARTICLE 350. PVC CONDUIT UNDER SLAB AND INSIDE CONCRETE.
 - WIRING SHALL BE NEC TYPE THW, THWN, OR XHHW, CONDUCTORS SHALL BE COPPER.
 - MINIMUM SIZE OF WIRE SHALL BE NO.12 AWG AND MINIMUM SIZE OF CONDUIT SHALL BE 3/4" DIAMETER.
 - ELECTRICAL WORK SHALL BE UNDER THE FULL SUPERVISION OF A MASTER ELECTRICIAN OR A PROFESSIONAL ELECTRICAL ENGINEER LICENSED TO PRACTICE IN GUAM.
 - PANELBOARD SHALL BE COMPLETE WITH BUS, ENCLOSURE AND TRIM, COMPLETE AND MOLDED CASE CIRCUIT BREAKER WITH RATING AS INDICATED, AND PROVIDE TYPE CIRCUIT DIRECTORY.
 - ALL ELECTRICAL DEVICES AND EQUIPMENT EXPOSED TO WEATHER SHALL BE WEATHERPROOF.
 - ALL EXISTING ELECTRICAL DEVICES, EQUIPMENT, CONDUITS AND WIRINGS SHALL BE REMOVED, CONTRACTOR TO FIELD VERIFY EXISTING CONDITION TO FAMILIARIZED HIMSELF THE EXTENT OF REMOVAL WORKS, PRIOR TO SUBMIT BID OR PROPOSAL.

SYMBOL LIST	
⊕ ₁₀	INCANDESCENT LIGHT FIXTURE, CEILING, SURFACE MOUNTED; NUMBER DENOTES CIRCUIT NUMBER, SUBSCRIPT LETTER "a" DENOTES CONTROLLED BY SWITCH "a" OTHER LETTERS THE SAME
⊖	INCANDESCENT LIGHT FIXTURE, WALL, SURFACE MOUNTED
⊓	FLUORESCENT LIGHT FIXTURE, CEILING, SURFACE MOUNTED
⊕	THUMBLER SWITCH, WALL, FLUSH MOUNTED, 1P, 15A, 125 VOLTS, SUBSCRIPT LETTER "a" DENOTES CONTROLLING SWITCH
⊕ ₃	THREE WAY SWITCH, WALL, FLUSH MOUNTED
⊕	DUPLEX RECEPTACLE, WALL, FLUSH MOUNTED, 2P, 15A, 125 VOLTS
⊕	SINGLE RECEPTACLE, WALL, FLUSH MOUNTED, 2P, 20A, 125 VOLTS
⊓	TELEPHONE OUTLET, WALL, FLUSH MOUNTED
⊕	TELEVISION OUTLET, WALL, FLUSH MOUNTED
⊕	JUNCTION BOX, WALL MOUNTED
⊕	DISPOSER CONNECTION
⊕	SINGLE RECEPTACLE, WALL, FLUSH MOUNTED, 2P, 50A, 250 VOLTS
⊕	SMOKE DETECTOR, CEILING MOUNTED, 120V AC, CONNECT TO UNSWITCHED CIRCUIT
⊕	FAN CONNECTION
⊕	ELECTRIC WATER HEATER CONNECTION
⊓	DISCONNECT SWITCH, HP RATED
⊓	ELECTRIC PANELBOARD, FLUSH MOUNTED
⊓	TELEPHONE JUNCTION BOX, WALL, SURFACE MOUNTED
⊓	TELEVISION JUNCTION BOX, WALL, SURFACE MOUNTED
⊓	CONDUIT, CONCEALED IN WALL OR CEILINGS, HASHED MARK DENOTES NUMBER OF WIRES WITHIN INCLUDING GROUND WIRE NO HASHED MARK DENOTES THREE WIRES WITHIN INCLUDING GROUND WIRE
---	CONDUIT, UNDERFLOOR OR UNDER SLAB
-T-	TELEPHONE CONDUIT, EMPTY WITH PULLWIRE
-V-	TELEVISION CONDUIT, EMPTY WITH PULLWIRE
-T- -V-	ARROW, CONDUIT HOMERUN TO PANEL OR BOX
⊓	FLEXIBLE CONDUIT, LIQUIDTIGHT
WP	INDICATES WEATHERPROOF
GFI	INDICATES GROUND FAULT INTERRUPTER
⊕	LIGHT FIXTURE INDICATOR
NFS	NON-FUSIBLE SWITCH
NIC	NOT IN CONTRACT
⊕	SINGLE RECEPTACLE, WALL, FLUSH MOUNTED, 2P, 20A, 250V

Charles J. Parris 3/28/94

REVISION	DATE	BY	DESCRIPTION	APPROVED
PROJECT NO.			GUAM PRESERVATION TRUST	
CONTRACT NO. PTA91-03B				
DESIGNED BY: EC			SHEET CONTENT ONE LINE, TELEPHONE & TELEVISION DIAGRAM, PANELBOARD & MOUNTING HEIGHT SCHEDULE, SYMBOL LIST AND GENERAL NOTES (TUROSIK HOUSE)	
DRAWN BY: EPSJR				
CHECKED BY: JE				
SUPERV. BY: ES			RECOMMENDED APPROVAL <i>Charles J. Parris</i> DATE: 3-11-94	
			DATE: 3-11-94	
			DRAWER NO: E-1	
			DRAWING NUMBER	
			SHEET 11 OF 12	

ME ENGINEERS, INC.
CONSULTING ENGINEERS
SITE 302, 4TH FLOOR, TAMPAG, GUAM
TEL: 488-2777 FAX: 488-2782 P.O. BOX 6405 TAMPAG, GUAM 96911

I HEREBY CERTIFY THAT THIS PLAN WAS PREPARED BY ME OR UNDER MY DIRECT SUPERVISION.