

CORRUGATED MTL ROOFING  
BLOWN OFF BY TYPHOON  
YURI (1991)

**FRONT ELEVATION**

SCALE 1/4" = 1'-0"

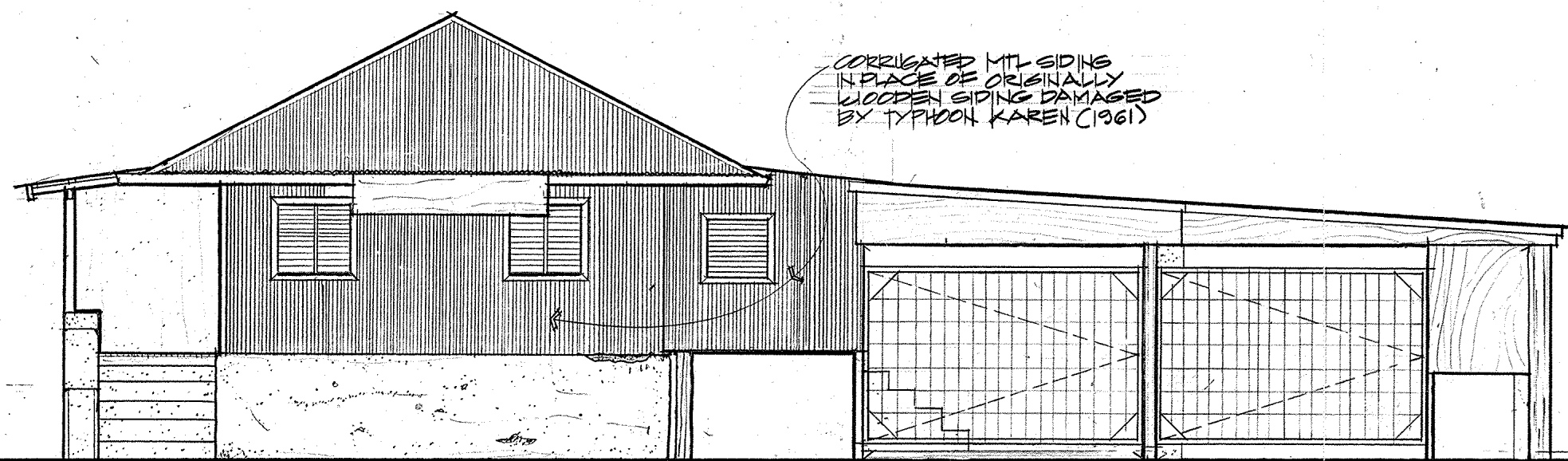

CORRUGATED MTL SIDING  
IN PLACE OF ORIGINALLY  
WOODEN SIDING DAMAGED  
BY TYPHOON KAREN (1961)

**SIDE ELEVATION**

SCALE 1/4" = 1'-0"

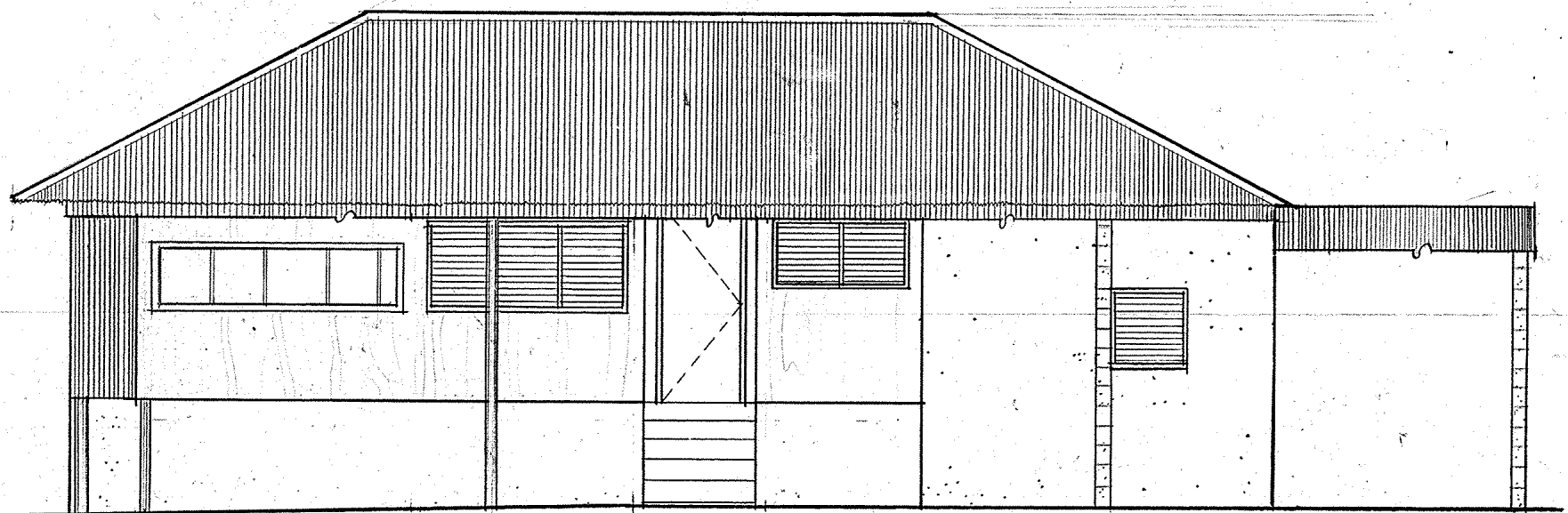

**REAR ELEVATION**

SCALE 1/4" = 1'-0"

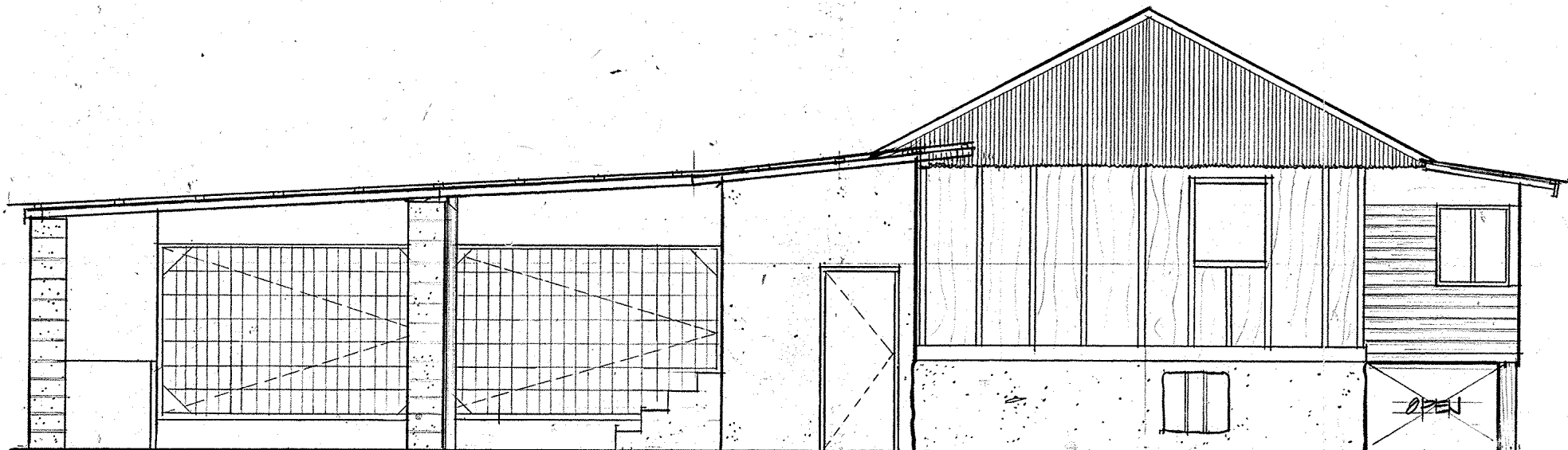

**SIDE ELEVATION**

SCALE 1/4" = 1'-0"

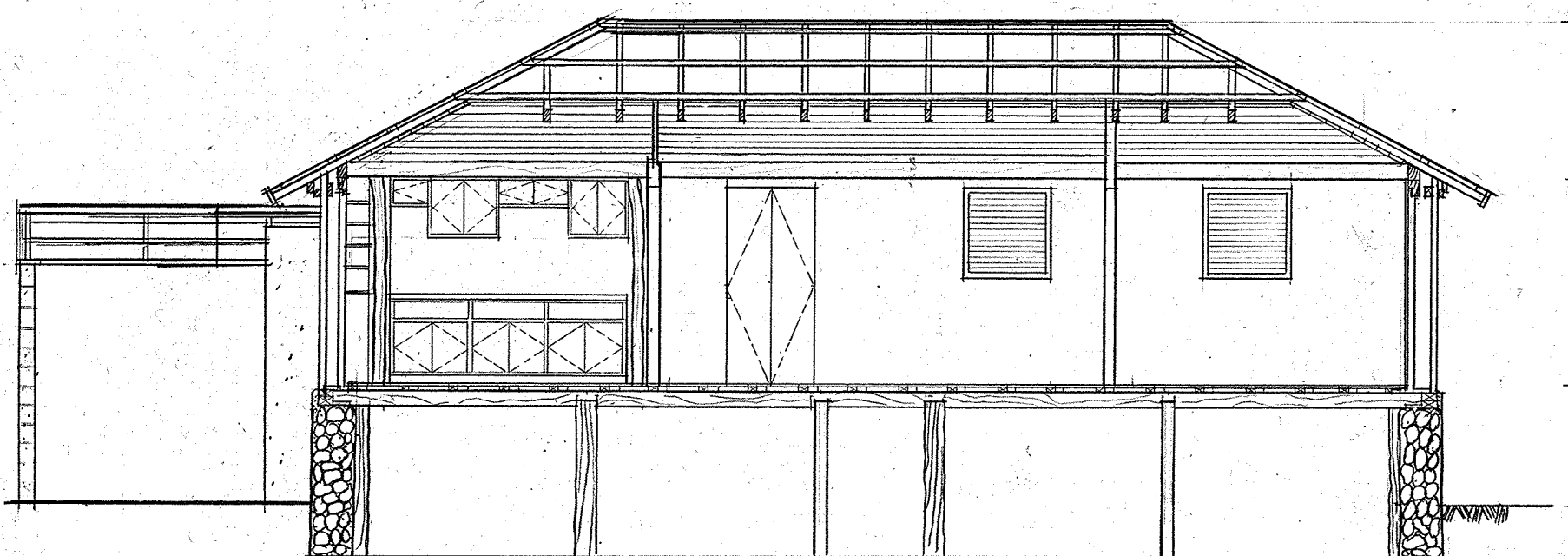

6'-0" (1.83M)  
7'-4" (2.25M)  
3'-10" (1.17M)  
1'-0" (0.30M)

**LONGITUDINAL SECTION**

SCALE 1/4" = 1'-0"

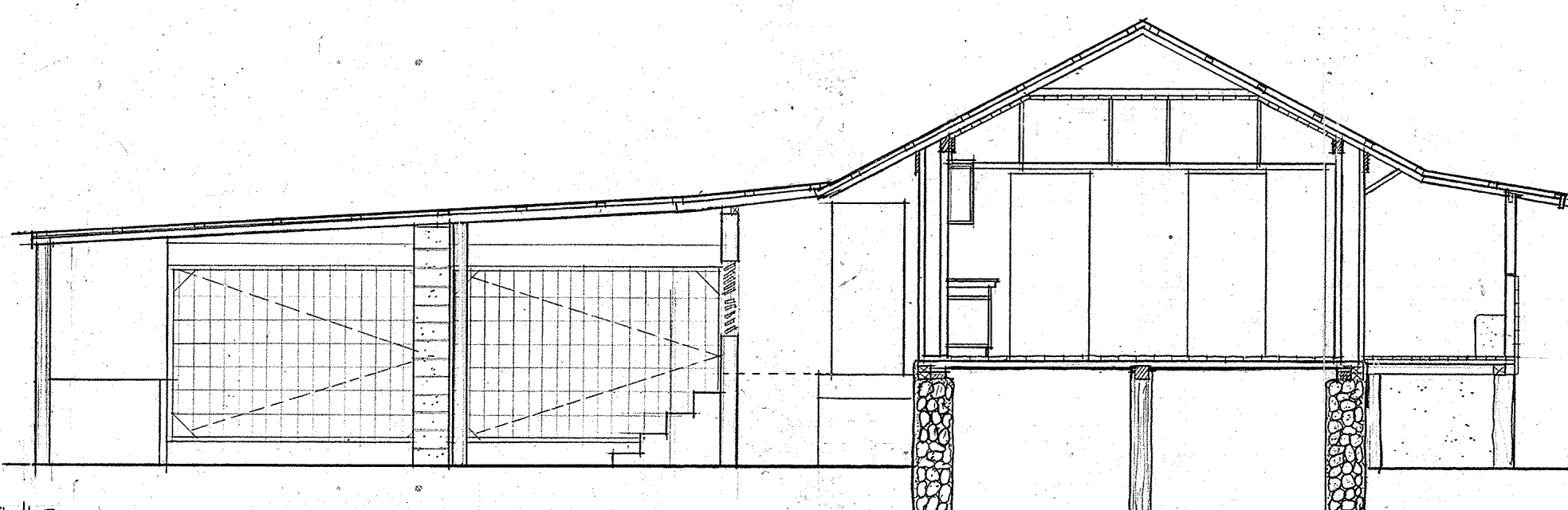

**CROSS SECTION**

SCALE 1/4" = 1'-0"

- LEGEND**
- MANOSTERA CYCLOPEDIAN CONCRETE
  - GALVANIZED CORRUGATED MTL ROOFING
  - LIME MORTAR PLASTER
  - 1"x2" WOOD PLANKS
  - MFL WOOD SIDING
  - WIRE MESH
  - BOARD AND BATTEN
  - SHIP LAP SIDING

6'-4" (1.93M)  
3'-0" (0.91M)  
3'-0" (0.91M)  
3'-10" (1.17M)

REVISIONS		
No.	Description	Date

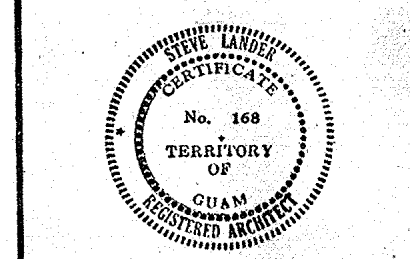

THIS WORK WAS PREPARED BY ME OR UNDER MY SUPERVISION.

Design \_\_\_\_\_  
 Drawn JPL  
 Checked JPL/SPL  
 Date 06-12-92

Guam Preservation Trust  
**GPT**  
 490 Chalan Palasyo  
 Agana Heights, Guam  
 Approved \_\_\_\_\_  
 Date \_\_\_\_\_

Project  
**MANUEL L.G.  
 SAN NICOLAS HOUSE  
 LOT 73, INARAJAN**

Title  
**ELEVATIONS AND SECTIONS**

Drawing No. **4**  
 Sheet No. **4** of **4**

# MANUEL L. G. SAN NICOLAS HOUSE

LOT 73

INARAJAN

REVISIONS		
No.	Description	Date

## INDEX OF DRAWINGS

SHEET NO.	A&E SHT. NO.	TITLE
1 OF 16	T-1	INDEX OF DRAWINGS, LOCATION MAP, VICINITY MAP, SYMBOLS & ABBREVIATIONS
<b>CIVIL</b>		
<b>ARCHITECTURAL</b>		
3 OF 16	A-1	FLOOR PLAN (EXISTING CONDITION) & BUILDING ELEVATIONS (EXISTING CONDITION)
4 OF 16	A-2	FLOOR PLAN (NEW CONDITION)
5 OF 16	A-3	BUILDING ELEVATION
6 OF 16	A-4	BUILDING SECTIONS (NEW CONDITION)
7 OF 16	A-5	REFLECTED CEILING PLAN (NEW CONDITION)
8 OF 16	A-6	ROOF PLAN (NEW CONDITION)
9 OF 16	A-7	DOOR & WINDOW TYPES, DOOR & WINDOW DETAILS & GYPSUM BOARD PARTITION DETAIL
10 OF 16	A-8	
<b>STRUCTURAL</b>		
11 OF 16	S-1	FLOOR FRAMING PLAN (NEW CONDITION)
12 OF 16	S-2	ROOF FRAMING PLAN (NEW CONDITION)
<b>PLUMBING</b>		
13 OF 16	P-1	PLUMBING PLAN, GENERAL NOTES, PLUMBING LEGEND, SYMBOLS & ABBREVIATIONS & PLUMBING FIXTURE SCHEDULE
14 OF 16	P-2	PLUMBING ISOMETRIC DIAGRAM

## LOCATION MAP

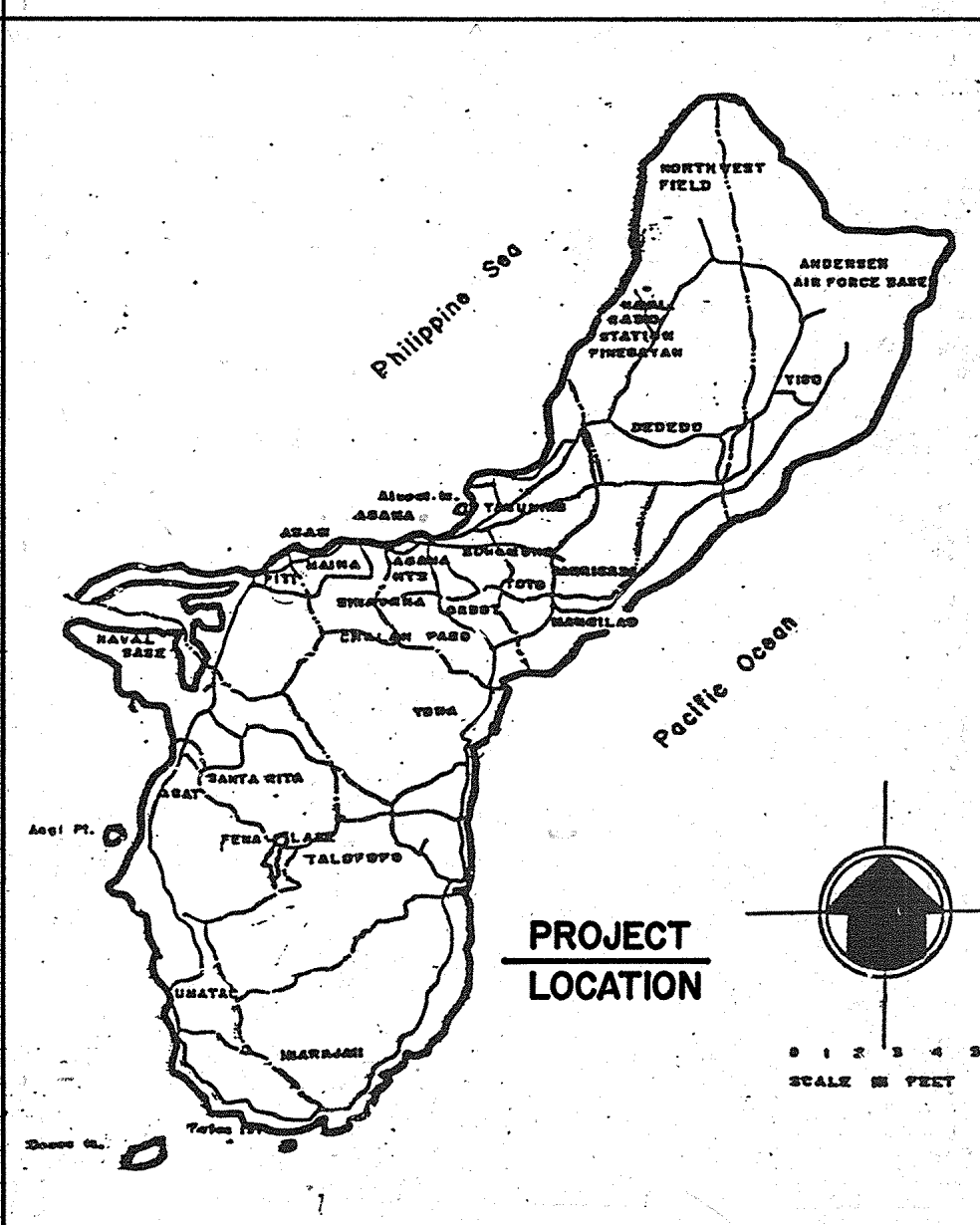

## VICINITY MAP

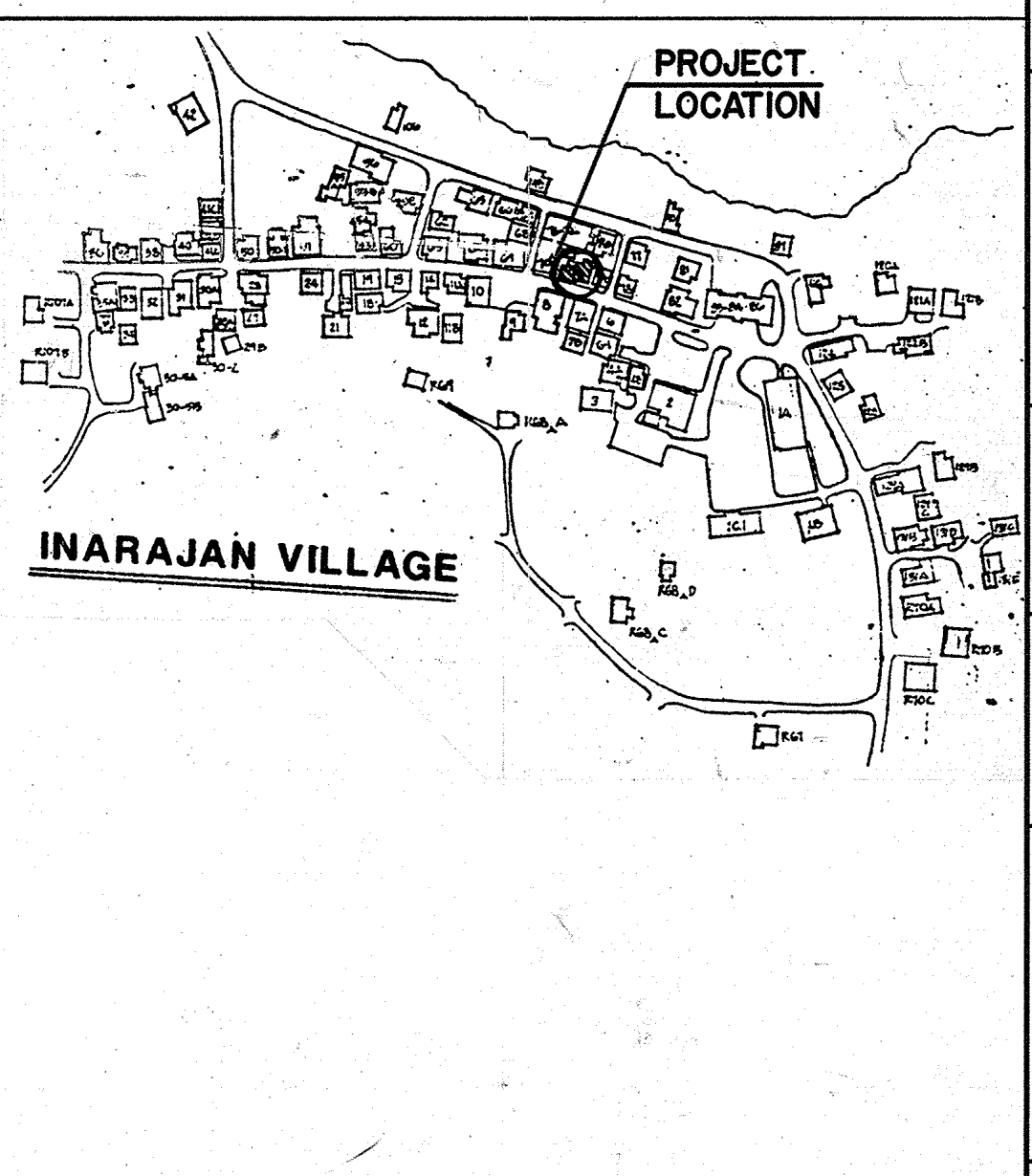

## SYMBOLS

- NUMBER INDICATES ELEVATION. SHEET NUMBER WHERE ELEVATION IS DRAWN.
- NUMBER INDICATES SECTION. SHEET NUMBER WHERE SECTION IS DRAWN.
- NUMBER INDICATES INTERIOR ELEVATION. SHEET NUMBER WHERE INTERIOR ELEVATION IS DRAWN.
- NUMBER INDICATES PLANS, DETAIL. SHEET NUMBER WHERE PLANS, DETAIL ARE DRAWN.
- NUMBER INDICATES DESCRIPTION OF WORK.

## ABBREVIATIONS

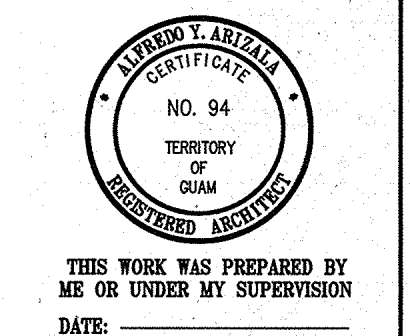

**ARIZALA, ARIZALA & ASSOCIATES**  
 ARCHITECTS • ENGINEERS • PLANNERS  
 P. O. BOX 1557 AGANA GUAM U.S.A. 96917  
 TELEPHONE #: (871) 648-1087/88  
 FAX #: (871) 648-5750

Design ELR  
 Drawn MG  
 Checked GVA  
 Date 5-24-93

Guam Preservation Trust  
**GPT**  
 490 Chalan Palasyo  
 Agana Heights, Guam  
 Approved \_\_\_\_\_  
 Date \_\_\_\_\_

Project  
 MANUEL L. G.  
 SAN NICOLAS HOUSE  
 LOT 73, INARAJAN

Title  
 INDEX OF DRAWING  
 LOCATION MAP  
 VICINITY MAP  
 SYMBOLS & ABBREVIATION

Drawing No.  
**T-1**  
 Sheet No. 1 of 16

REMOVE DAMAGE 1" x 3" WOOD PLANKS WALLS AND REPLACE WITH NEW TREATED WOOD PLANKS TO MATCH EXISTING

REMOVE CORRUGATED DAMAGE METAL ROOFING AND REPLACE WITH NEW GA. 24 CORRUGATED G.I. SHEET REINSTALL EXISTING IN GOOD CONDITION

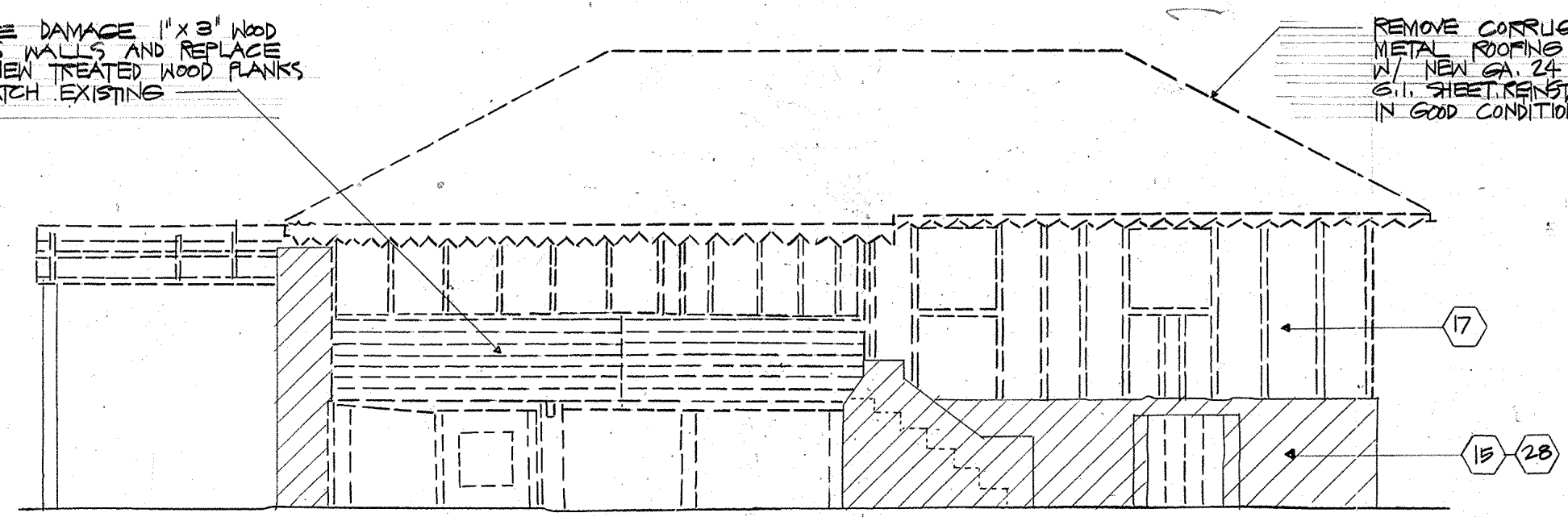
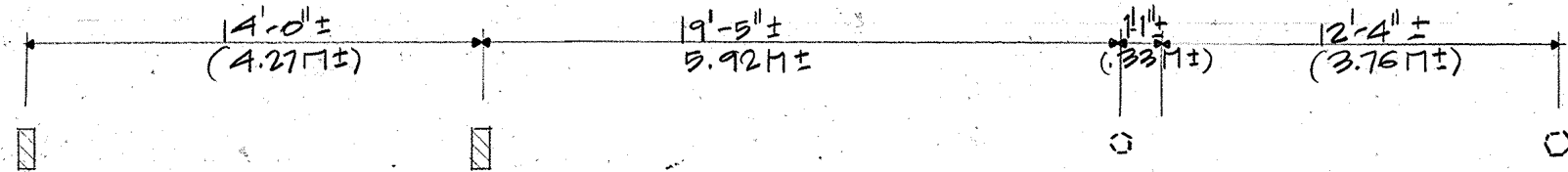

**1A FRONT ELEVATION (EXISTING CONDITION)**  
SCALE: 1/4" = 1'-0"

EXISTING WD. LIVER WDN. (W/ HATCH LINE) TO BE REMOVED

REMOVE CORRUGATED DAMAGE METAL ROOFING AND REPLACE WITH NEW GA. 24 CORRUGATED G.I. SHEET REINSTALL EXISTING IN GOOD CONDITION

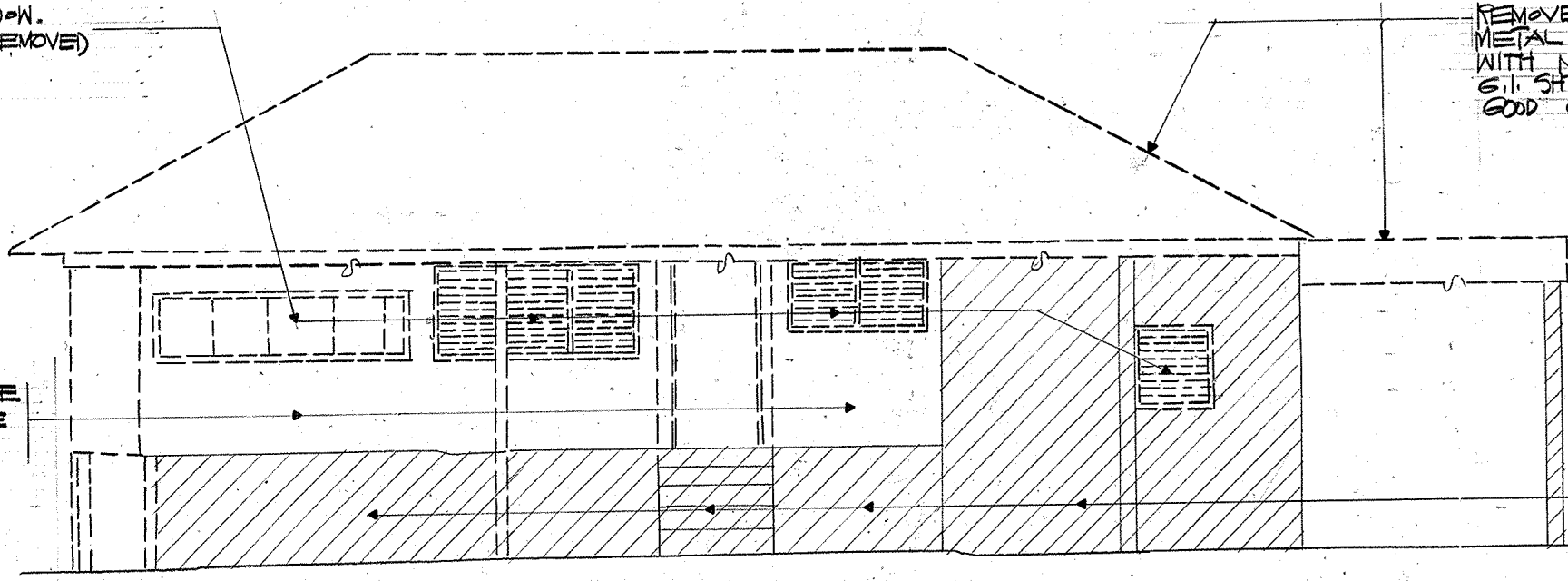

**1B REAR ELEVATION (EXISTING CONDITION)**  
SCALE: 1/4" = 1'-0"

EXISTING TOILET FIXTURE & CER. TILES FLR FINISH TO BE REMOVED & DIS-DESCRIPTION OF WORK

EXISTING FLR JOIST TO REMAIN DAMAGE TO BE REPLACED BY NEW TO MATCH EXIST.

EXISTING HARDWOOD PLANKS TO REMAIN DAMAGE TO BE REPLACED BY NEW TO MATCH EXIST.

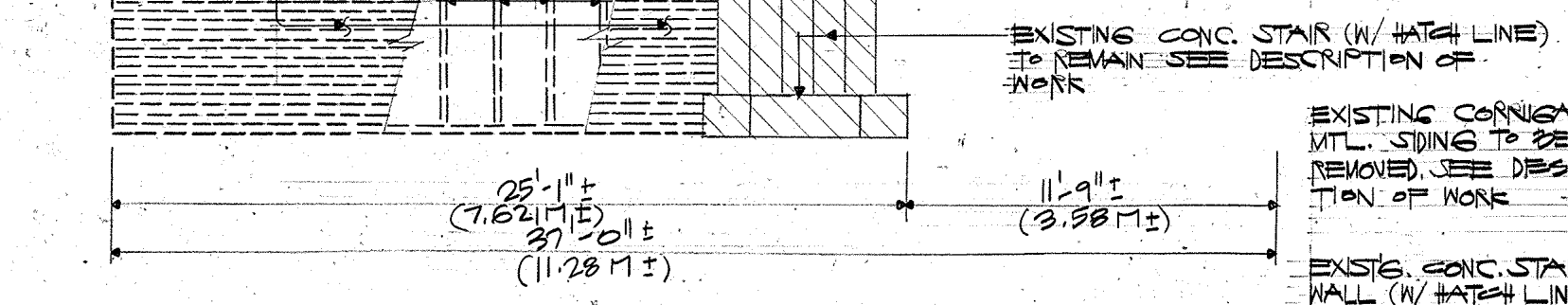
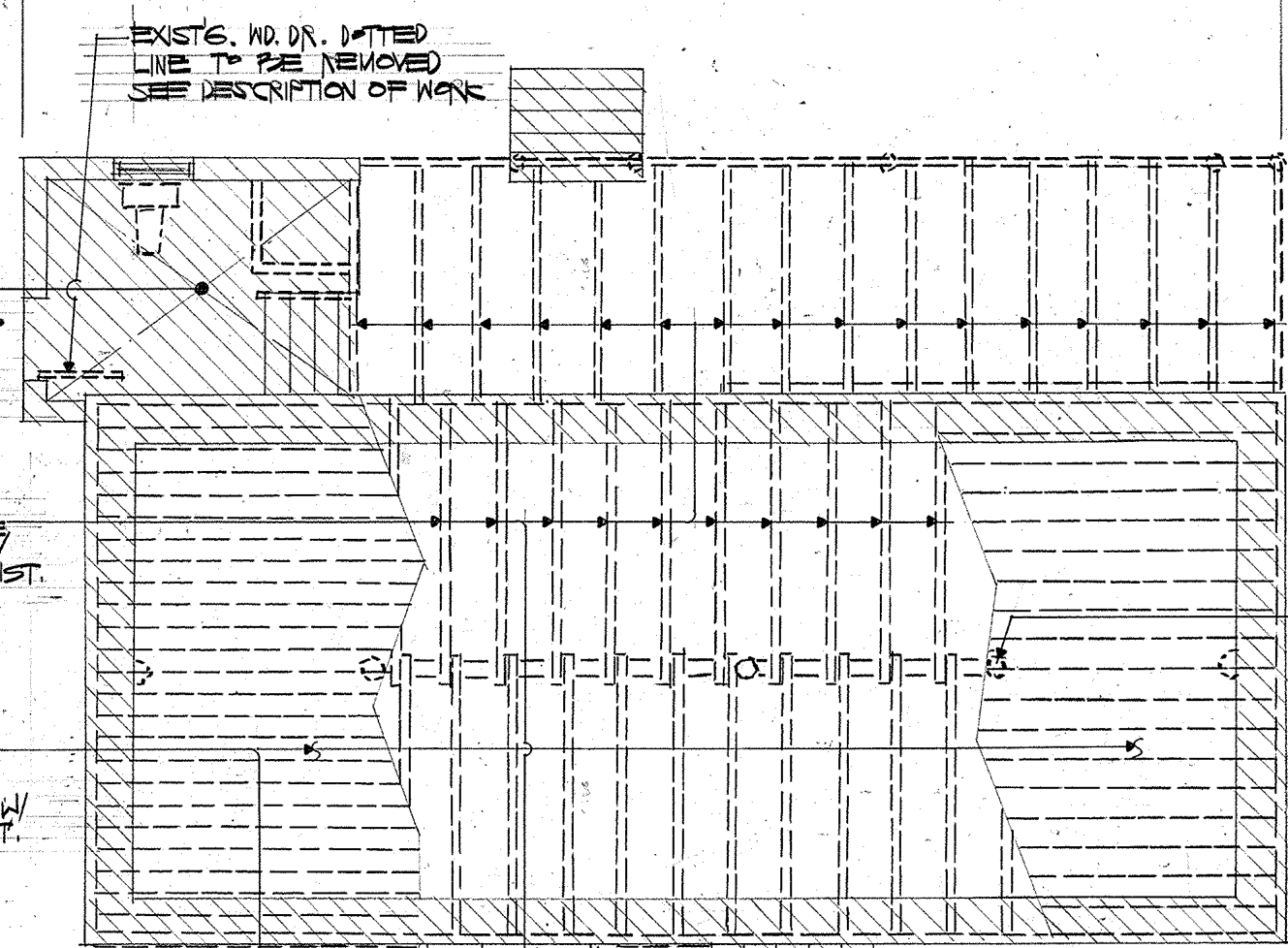

EXISTING WD. POST TO REMAIN

EXISTING WD. LIVER WDN. TO BE REMOVED

EXISTING CONC. STAIR (W/ HATCH LINE) TO REMAIN SEE DESCRIPTION OF WORK

EXISTING CORRUGATED METL. SIDING TO BE REMOVED. SEE DESCRIPTION OF WORK

EXISTING CONC. STAIR & WALL (W/ HATCH LINE) TO REMAIN SEE DESCRIPTION OF WORK

REMOVE CORRUGATED DAMAGE METAL ROOFING AND REPLACE WITH NEW GA. 24 CORRUGATED G.I. SHEET REINSTALL EXISTING IN GOOD CONDITION

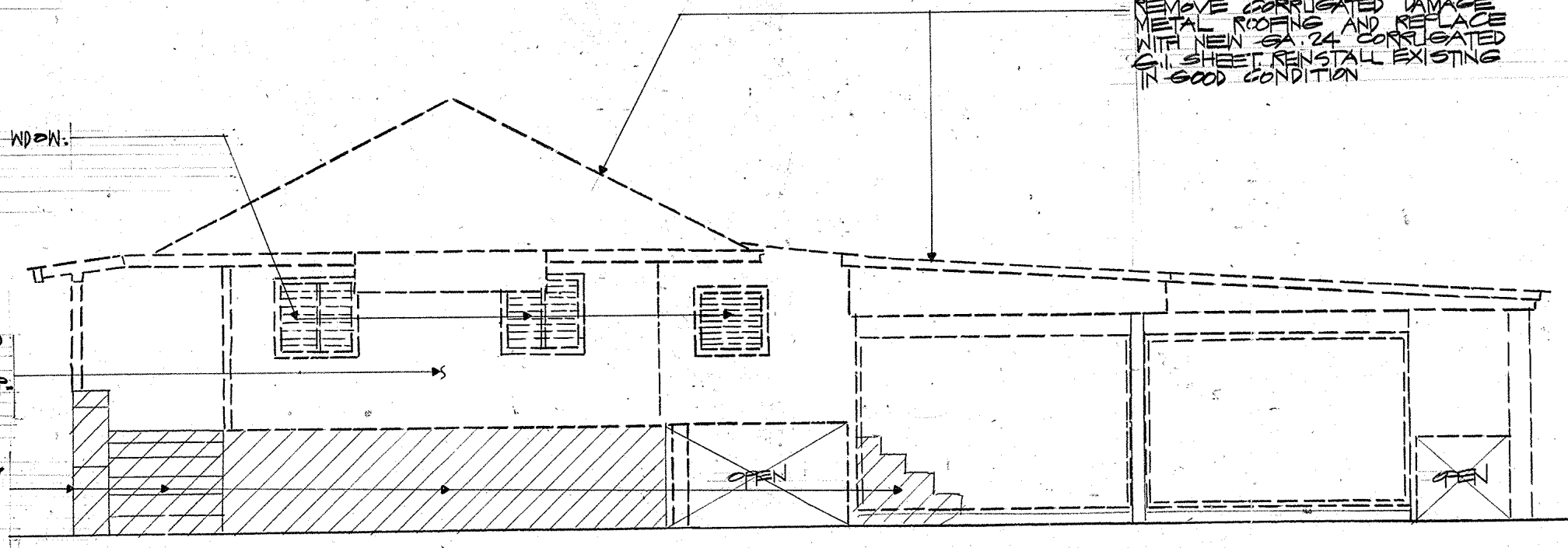

**1C SIDE ELEVATION (EXISTING CONDITION)**  
SCALE: 1/4" = 1'-0"

**1 FLOOR PLAN (EXISTING CONDITION)**  
SCALE: 1/4" = 1'-0"

REVISIONS		
No.	Description	Date

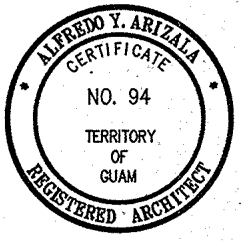

THIS WORK WAS PREPARED BY ME OR UNDER MY SUPERVISION  
DATE: \_\_\_\_\_

**ARIZALA, ARIZALA & ASSOCIATES**  
ARCHITECTS • ENGINEERS • PLANNERS  
P.O. BOX 1557 AGANA, GUAM U.S.A. 96910  
TELEPHONE #: (671) 546-1087/89  
FAX #: (671) 546-5750

Design ELR  
Drawn MG  
Checked GVA  
Date 5-24-93

Guam Preservation Trust  
**GPT**  
490 Chalan Palasyo  
Agana Heights, Guam  
Approved \_\_\_\_\_  
Date \_\_\_\_\_

Project  
**MANUEL L. G.  
SAN NICOLAS HOUSE  
LOT 73, INARAJAN**

Title  
FLOOR PLAN  
(EXISTING CONDITION)  
BUILDING ELEVATIONS  
(EXISTING CONDITION)

Drawing No.  
**A-1**  
Sheet No. 2 of 5

# DESCRIPTION OF WORK

- |  |   |  |
|--|---|--|
| <p>1 CLEAN AND PREPARE EXISTING 1"X11", 1"X8" &amp; 1"X3" HARDWOOD PLANKS. DAMAGE FLOORING TO BE REPLACED WITH NEW TREATED WOOD TO MATCH EXISTING.</p> <p>2 CLEAN AND PREPARE EXISTING HARDWOOD IFIL POSTS.</p> <p>3 EXISTING METAL PIPE POSTS TO REMAIN. REPLACE DAMAGED PIPE POST WITH NEW 6" O METAL PIPE POST.</p> <p>4 EXISTING CMU POSTS TO REMAIN, REPAIR DAMAGED POST SEE DETAIL.</p> <p>5 EXISTING CONCRETE STAIR TO REMAIN, PREPARE AND REPAIR DAMAGED STAIR.</p> <p>6 REPLACE EXISTING PARTITION WITH NEW 3/4" THICK WATER RESISTANT PLYWOOD WALL PARTITION, ON 2" X 4" TREATED WOOD FRAMING AT 2'-0" O.C. EACH WAY. PAINT BOTH SIDES.</p> <p>7 REPLACE EXISTING DAMAGE PLYWOOD FLOORING, WITH NEW 3/4" THICK PLYWOOD TO MATCH EXISTING.</p> <p>8 REMOVE DAMAGE EXISTING WOOD FLOOR FRAMING AND REPLACE WITH NEW TREATED WOOD. SIZE OF WOOD &amp; LAYOUT OF FRAMING TO MATCH EXISTING.</p> <p>9 REMOVE CORRUGATED DAMAGED METAL ROOFING AND REPLACE WITH NEW GA. 24 CORRUGATED G.I. SHEET. REINSTALL EXISTING WHICH ARE IN GOOD CONDITION.</p> <p>10 REMOVE EXISTING DAMAGED 2" X 4" WOOD PURLINS AND PROVIDE NEW 2" X 4" TREATED WOOD PURLINS @ 24" O. C. AS PER ROOF FRAMING PLAN (MATCH TO EXISTING LAYOUT).</p> | <p>11 EXISTING 3" X 5" HARDWOOD IFIL RAFTERS TO REMAIN, DAMAGE WOOD TO BE REPLACED WITH NEW TREATED HARDWOOD SIZE AND LAYOUT TO MATCH EXISTING.</p> <p>12 EXISTING 2" X 4", 4" X 4" &amp; 2" X 8" WOOD ROOF JOIST TO REMAIN, DAMAGED WOOD TO BE REPLACED WITH NEW TREATED HARDWOOD SIZES &amp; LAYOUT TO MATCH EXISTING.</p> <p>13 REMOVE EXISTING DAMAGED 1" X 3" WOOD PLANKS CEILING / WALL AND REPLACED WITH NEW 1" X 4" TREATED WOOD PLANKS.</p> <p>14 REMOVE EXISTING PLYWOOD CEILING AND REPLACE WITH NEW 1/2" THICK PLYWOOD, CEILING HEIGHT TO MATCH EXISTING.</p> <p>15 EXISTING MONPOSTERIA WALL TO REMAIN, CLEAN, PREPARE AND PAINT ENTIRE WALL. TYPICAL TO EXTERIOR AND INTERIOR SIDES.</p> <p>16 CLEAN AND PREPARE EXISTING GLASS JALOUSIE WINDOW AND WOOD FRAME AND REPLACE DAMAGE TO MATCH EXISTING.</p> <p>17 REPLACE EXISTING WOOD AND CORRUGATED G.I. SHEET SIDING WITH NEW 1" X 12" TREATED WOOD SIDING (PAINTED) TYPICAL.</p> <p>18 REMOVE EXISTING DAMAGE WOOD DOORS AND FRAME AND REPLACED WITH NEW 1-3/4" THICK SOLID CORE WOOD DOOR AND FRAME.</p> <p>19 REMOVE EXISTING TOILET FIXTURE. CLEAN, PREPARE AND PROVIDE NEW TOILET ACCESSORIES, FIXTURE AT LAVATORY, SHOWER HEAD, MIXING VALVE, WATER CLOSET AND CERAMIC TILES FINISH AT BATHROOM.</p> | <p>20 REMOVE EXISTING WOOD FASCIA AND REPLACED WITH NEW 1" X 12" TREATED WOOD.</p> <p>21 REMOVE EXISTING DAMAGED INSECT SCREEN AND REPLACE WITH NEW ALUMINUM INSECT SCREEN ON WOOD FRAME.</p> <p>22 REMOVE EXISTING DAMAGED KITCHEN SINK AND CABINET AND REPLACE WITH NEW STAINLESS STEEL SINK AND 3/4" THICK PLYWOOD CABINETS AND SHELVES WITH HARDWOOD EDGES AND LAMINATED PLASTIC FINISH.</p> <p>23 REMOVE DAMAGED EXISTING GARAGE DOOR.</p> <p>24 REMOVE EXISTING DAMAGED INTERIOR WOOD DOORS AND FRAMES AND REPLACE WITH NEW 1-3/8" THICK HOLLOW CORE WOOD DOORS AND FRAMES.</p> <p>25 CLEAN AND PREPARE EXISTING SINKS AND B-B-Q PIT AT GARAGE</p> <p>26 REMOVE AND RELOCATE EXPOSED EXISTING PIPING</p> <p>27 REPAIR ALL CRACKS &amp; SPALLS @ EXISTING CONC. WALL SEE DETAILS</p> <p>28 PROVIDE NEW 4" THK. CMU WALL PARTITION WITH 1/2" THK. CEMENT PLASTER FINISH BOTH SIDES AT TOILET SHOWER.</p> <p>29 REMOVE EXISTING WOOD DOOR AND FRAME AND REPLACE WITH NEW 1-3/4" THK. SOLID CORE WOOD FLUSH DOOR AND FRAME. SEE DOOR AND WINDOW TYPES.</p> |
| <p>30 REMOVE DAMAGE WOOD PANEL COVERED AT EXISTING WINDOW OPENING AND REPLACED WITH NEW TREATED WOOD FIXED LOUVER WINDOW, SEE DOOR AND WINDOW TYPES.</p> <p>31 CLEAN, PREPARE AND PAINT ENTIRE EXISTING CMU WALL WITH STAIN. TYPICAL AT INTERIOR AND EXTERIOR SIDES.</p> <p>32 REMOVE EXISTING WOOD FACIA AT GARAGE AND REPLACE WITH NEW 3/4" THICK TO MATCH EXISTING.</p>   |   |  |

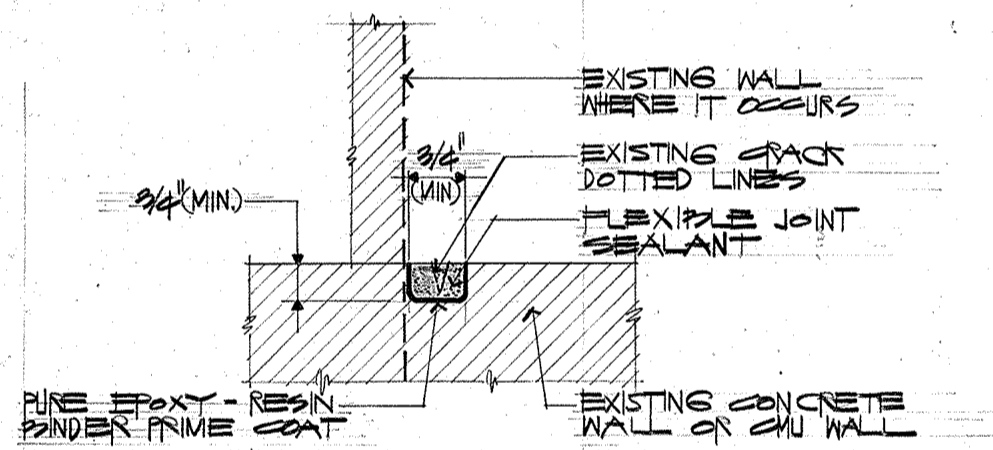

**SECTION - TYP. CRACK REPAIR**  
A-2 NOT TO SCALE

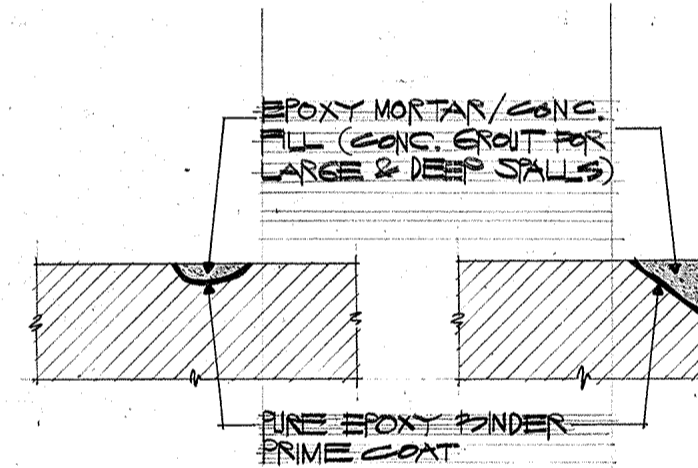

**SECTION - TYP. SPALLS REPAIR**  
A-2 NOT TO SCALE

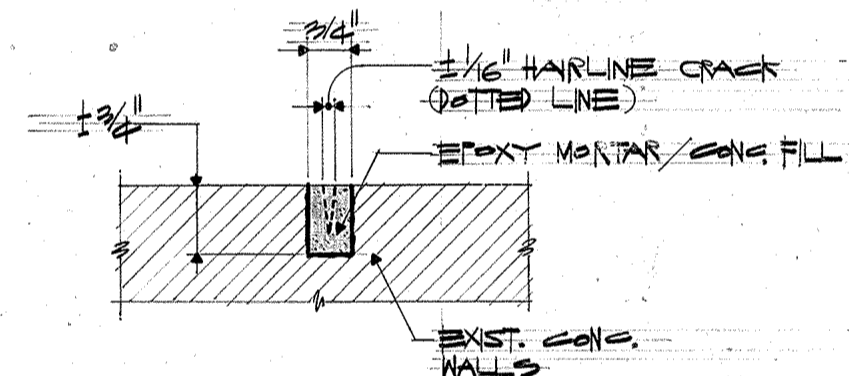

**SECTION @ WALL**  
A-2 NOT TO SCALE

REVISIONS		
No.	Description	Date



THIS WORK WAS PREPARED BY ME OR UNDER MY SUPERVISION  
DATE: \_\_\_\_\_

**ARIZALA, ARIZALA & ASSOCIATES**  
ARCHITECTS - ENGINEERS - PLANNERS  
P.O. BOX 1527 AGANA, GUAM U.S.A. 96910  
TELEPHONE #: (671) 646-1027 / 68  
FAX #: (671) 646-5750

Design ELR  
Drawn MG  
Checked GVA  
Date 5-24-93

Guam Preservation Trust  
**GPT**  
490 Chalan Palasyo  
Agana Heights, Guam  
Approved \_\_\_\_\_  
Date \_\_\_\_\_

Project  
**MANUEL L. G.  
SAN NICOLAS HOUSE**  
LOT 73, INARAJAN

Title  
DESCRIPTION OF WORK  
SECTIONS

Drawing No.  
**A-2**  
Sheet No. 3 of 5

REVISIONS		
No.	Description	Date

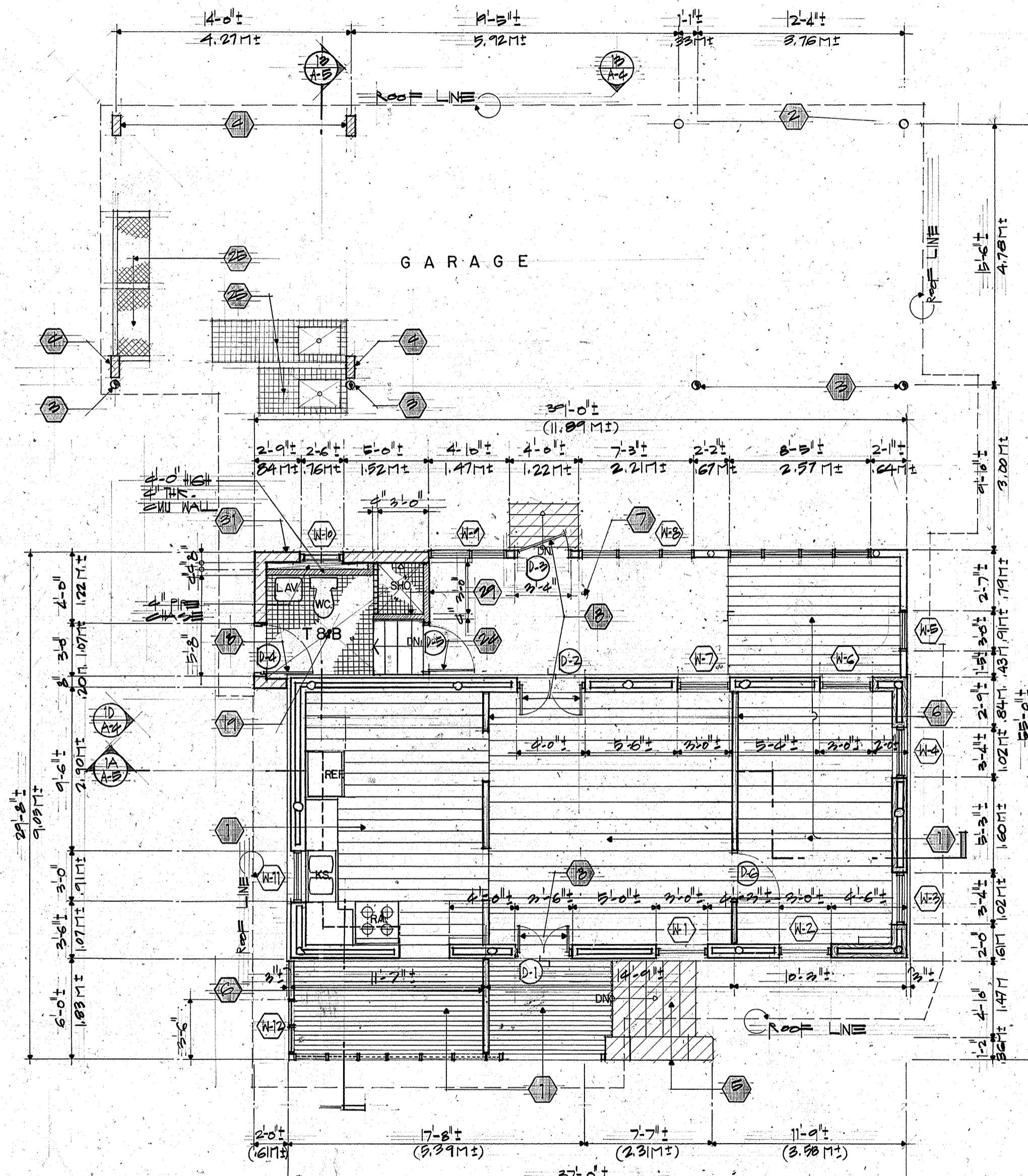

**UPPER FLOOR**

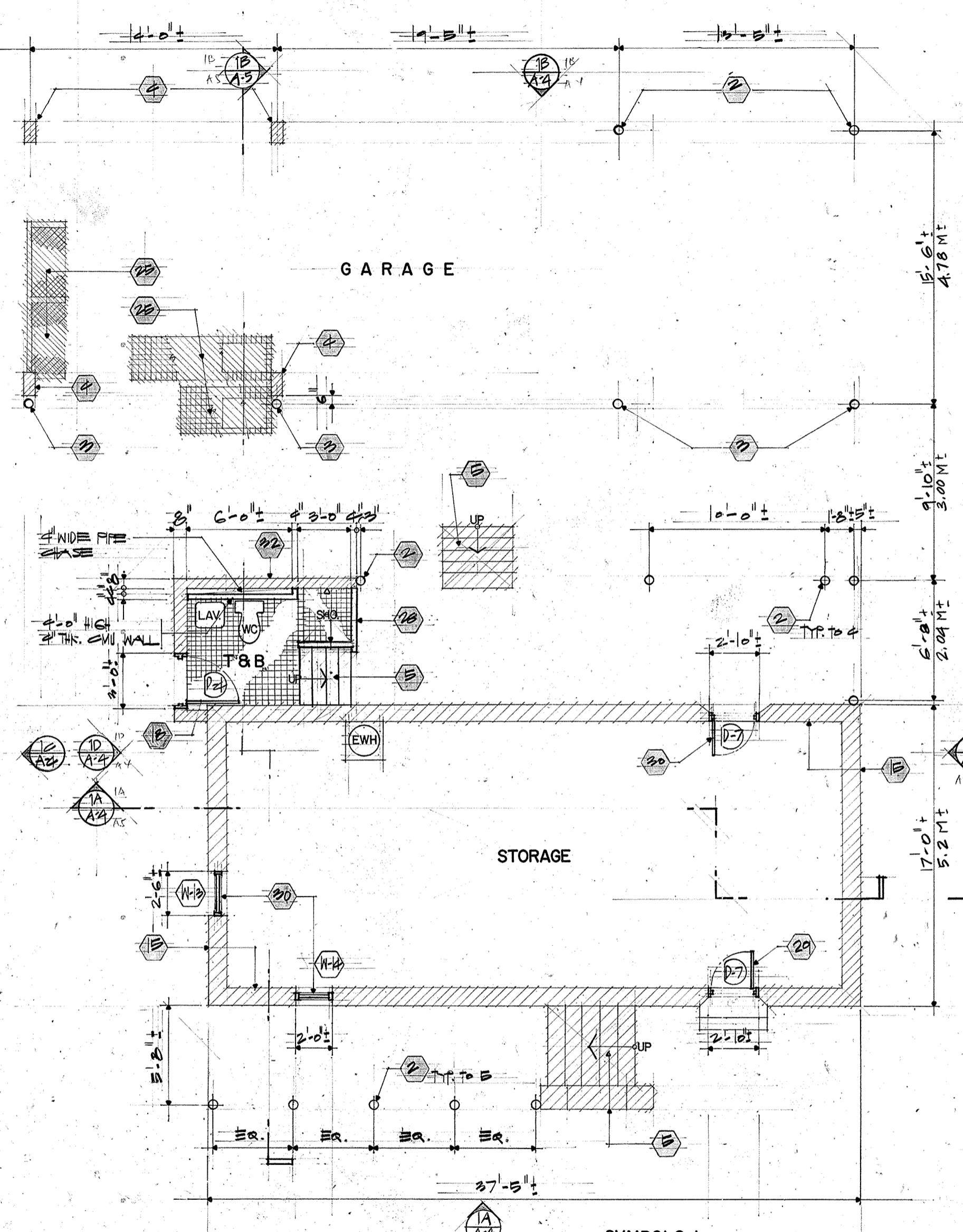

**LOWER FLOOR**

**FLOOR PLAN ( NEW CONDITION )**

SCALE: 1/4" = 1'-0"

- SYMBOLS :**
- NUMBER INDICATE SECTION  
SHT. NUMBER WHERE SECTION IS DRAWN
  - NUMBER INDICATE ELEVATION  
SHT. NUMBER WHERE ELEVATION IS DRAWN
  - DESCRIPTION OF WORKS
  - WINDOW TYPES
  - DOOR TYPES
  - ▨ EXISTING CONDITION TO REMAIN
  - ▨ NEW CONDITION
  - NUMBER INDICATE DETAIL, PLANS  
SHT. NUMBER WHERE DETAIL, PLANS IS DRAWN.

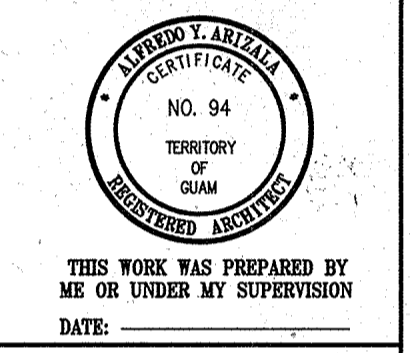

**ARIZALA, ARIZALA & ASSOCIATES**  
ARCHITECTS - ENGINEERS - PLANNERS  
P.O. BOX 1557 AGANA, GUAM U.S.A. 96910  
TELEPHONE #: (871) 848-0357 / 182  
FAX #: (871) 848-5750

Design ELR  
Drawn MG  
Checked GVA  
Date 5-24-93

Guam Preservation Trust  
**GPT**  
490 Chalan Palasyo  
Agana Heights, Guam  
Approved \_\_\_\_\_  
Date \_\_\_\_\_

Project  
MANUEL L. G.  
SAN NICOLAS HOUSE  
LOT 73, INARAJAN

Title  
FLOOR PLAN  
( NEW CONDITION )

Drawing No.  
**A-3**  
Sheet No. 4 of 5

San Nicolas House

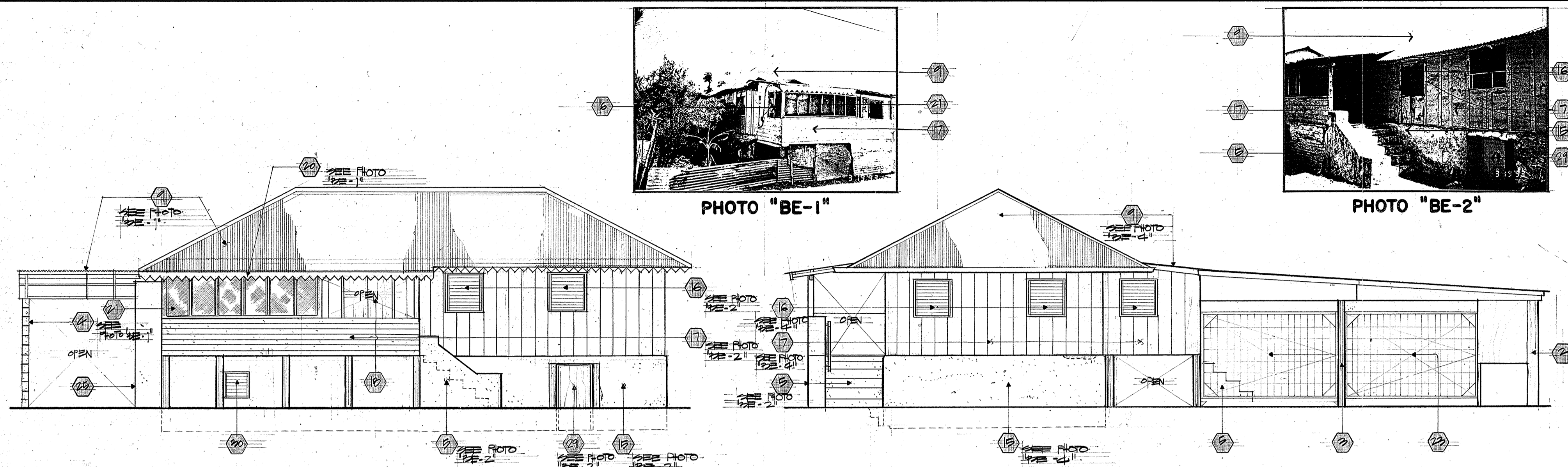

**FRONT ELEVATION**  
SCALE: 1/4" = 1'-0"

**RIGHT SIDE ELEVATION**  
SCALE: 1/4" = 1'-0"

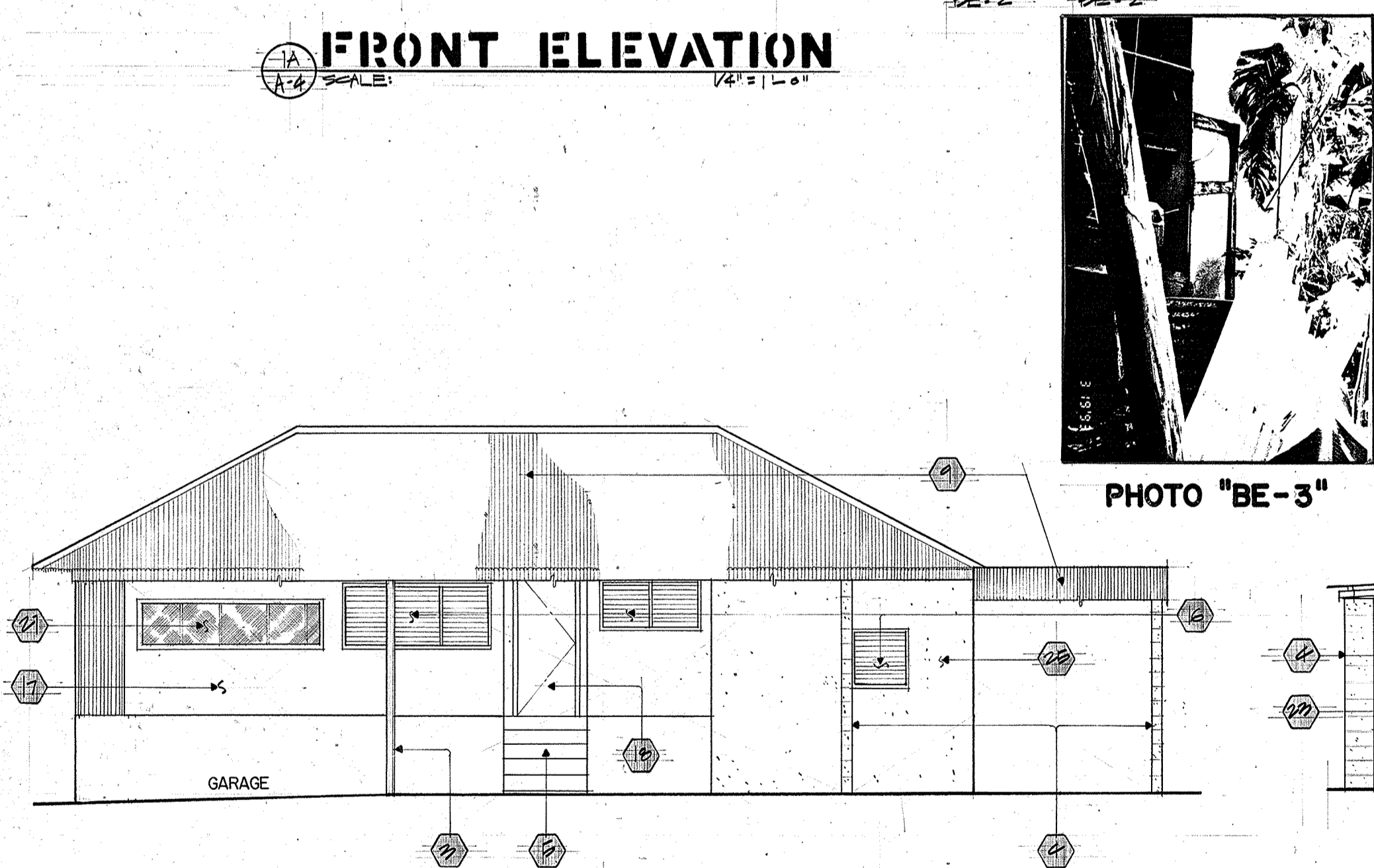

**REAR ELEVATION**  
SCALE: 1/4" = 1'-0"

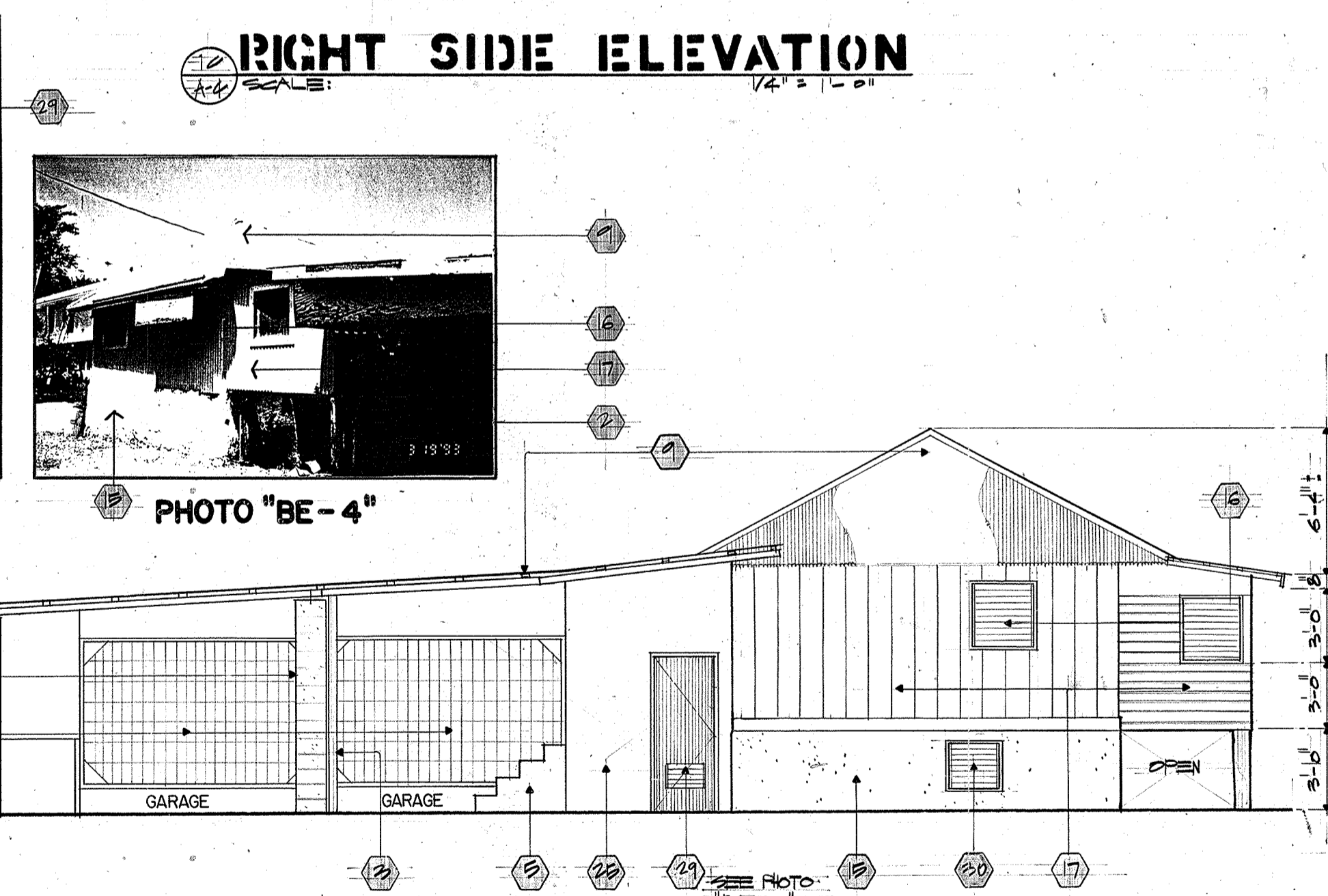

**LEFT SIDE ELEVATION**  
SCALE: 1/4" = 1'-0"

**BUILDING ELEVATIONS (NEW CONDITION)**  
SCALE: 1/4" = 1'-0"

SYMBOL :  
① NUMBER INDICATE DESCRIPTION OF WORKS, SEE SHEET A-2

REVISIONS		
No.	Description	Date

APPROVED ARIZALA  
CERTIFICATE  
NO. 94  
TERRITORY  
OF  
GUAM  
REGISTERED ARCHITECT

THIS WORK WAS PREPARED BY  
ME OR UNDER MY SUPERVISION  
DATE:

**ARIZALA, ARIZALA & ASSOCIATES**  
ARCHITECTS - ENGINEERS - PLANNERS  
P. O. BOX 1557 AGANA, GUAM U.S.A. 96910  
TELEPHONE #: (871) 646-1087 / 89  
FAX #: (871) 646-5750

Design ELR  
Drawn MG  
Checked GVA  
Date 5-24-93

Guam Preservation Trust  
**GPT**  
490 Chalan Palasyo  
Agaña Heights, Guam  
Approved  
Date

Project  
**MANUEL L. G.  
SAN NICOLAS HOUSE  
LOT 73, INARAJAN**

Title  
BUILDING ELEVATION  
(NEW CONDITION)

Drawing No.  
**A-4**  
Sheet No. 5 of 5

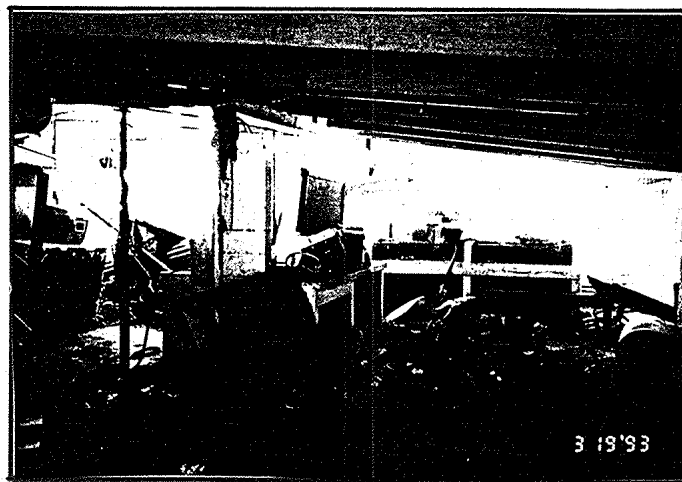
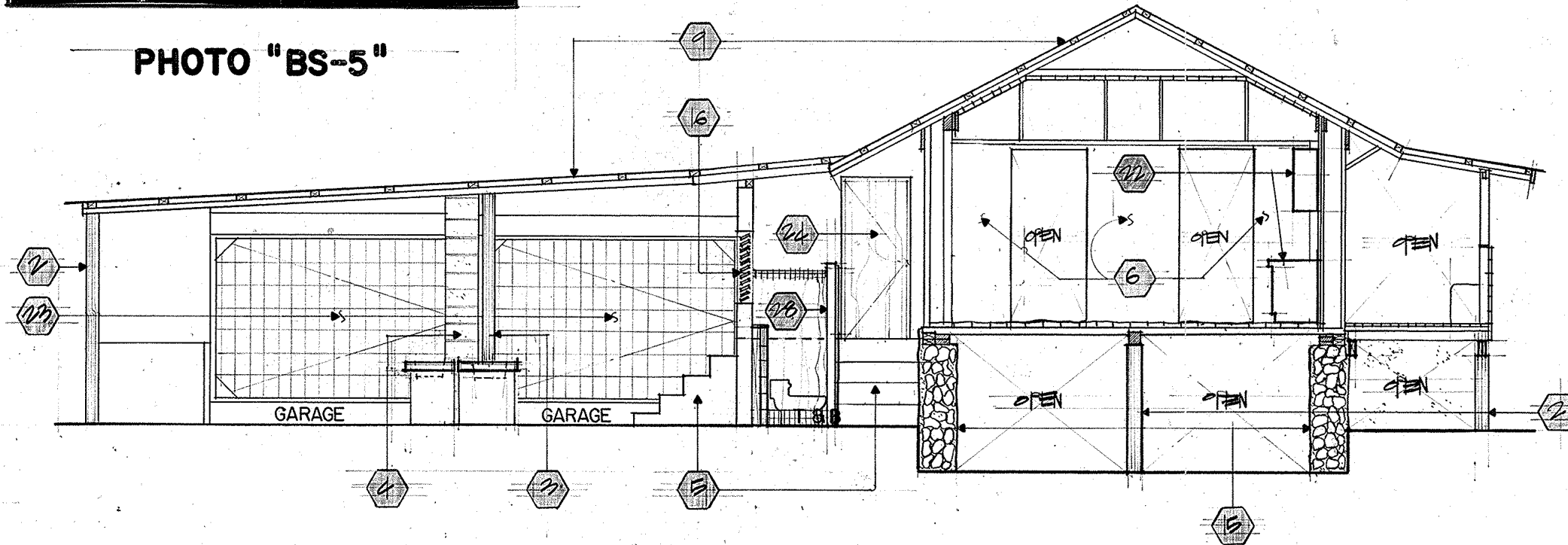
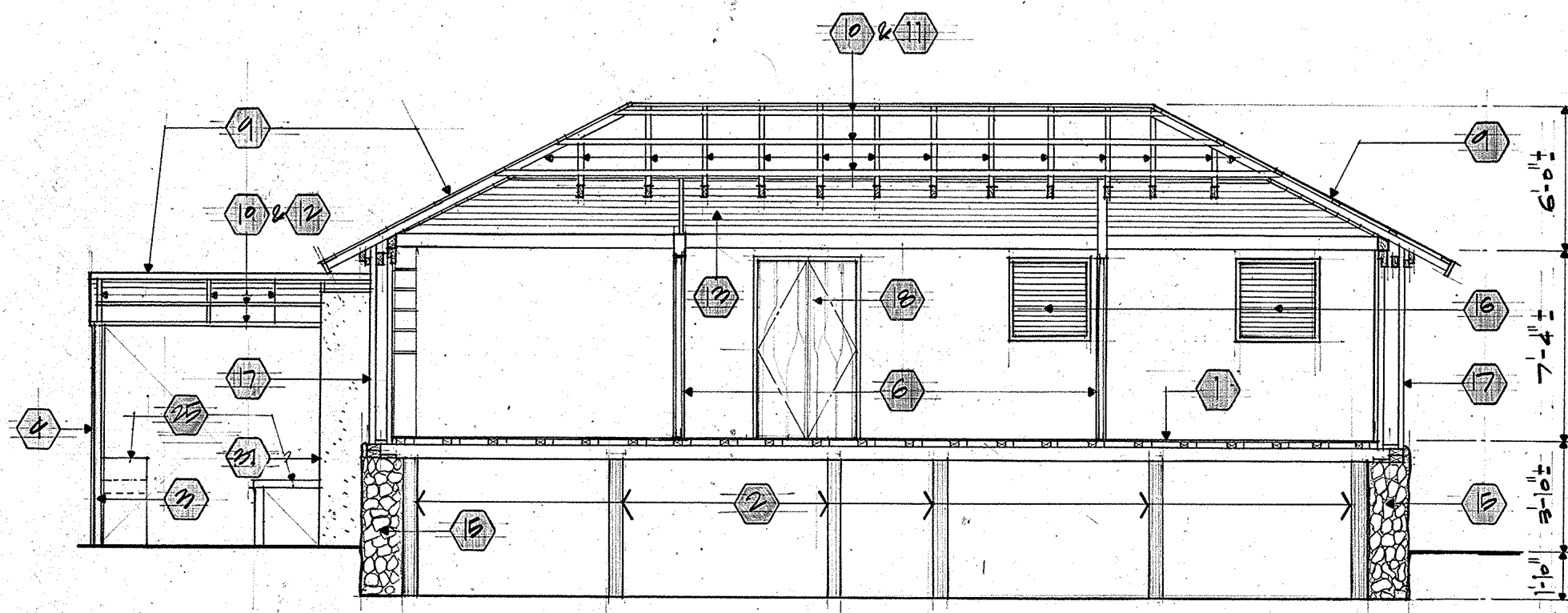

PHOTO "BS-5"



CROSS SECTION



LONGITUDINAL SECTION

BUILDING SECTIONS ( NEW CONDITION )

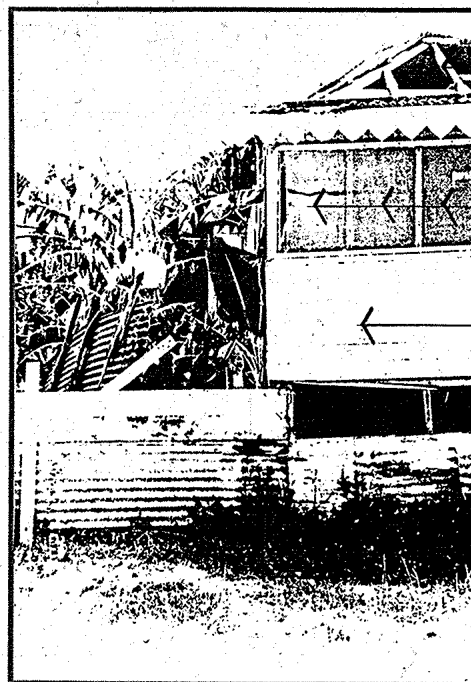

PHOTO "BS-1"

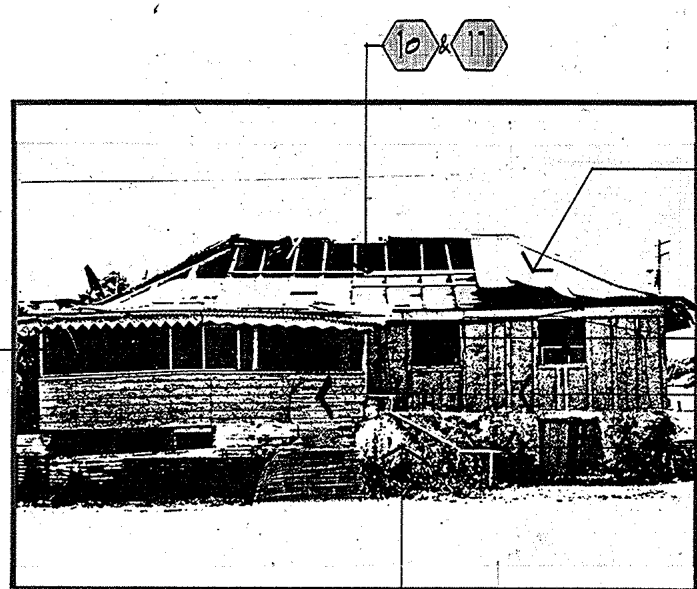

PHOTO "BS-2"

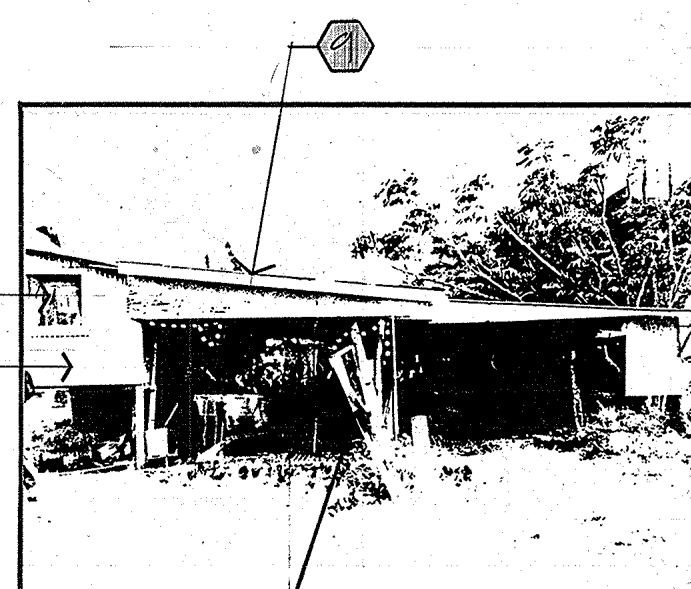

PHOTO "BS-3"

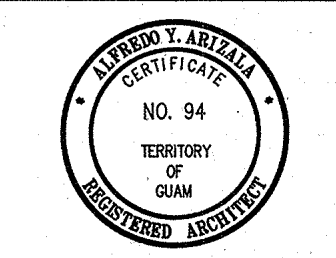

PHOTO "BS-4"

SYMBOL

NUMBER INDICATE DESCRIPTION OF WORKS, SEE SHEET A-2

REVISIONS		
No.	Description	Date



THIS WORK WAS PREPARED BY ME OR UNDER MY SUPERVISION  
DATE:

**ARIZALA, ARIZALA & ASSOCIATES**  
ARCHITECTS - ENGINEERS - PLANNERS  
P. O. BOX 1557 AGANA, GUAM U.S.A. 96810  
TELEPHONE #: (871) 646-1037 / 108  
FAX #: (871) 646-5750

Design ELR  
Drawn MG  
Checked GVA  
Date 5-24-93

Guam Preservation Trust  
**GPT**  
490 Chalan Palasyo  
Agana Heights, Guam  
Approved \_\_\_\_\_  
Date \_\_\_\_\_

Project  
**MANUEL L. G. SAN NICOLAS HOUSE**  
LOT 73, INARAJUAN

Title  
BUILDING SECTIONS  
( NEW CONDITION )

Drawing No.  
**A-5**  
Sheet No. 6 of 5







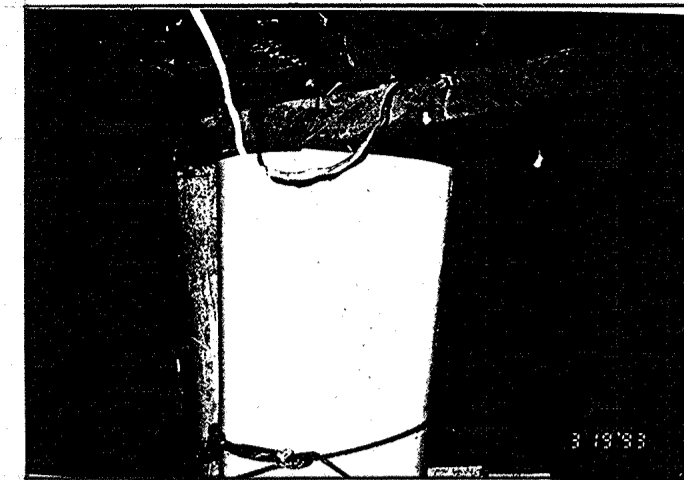
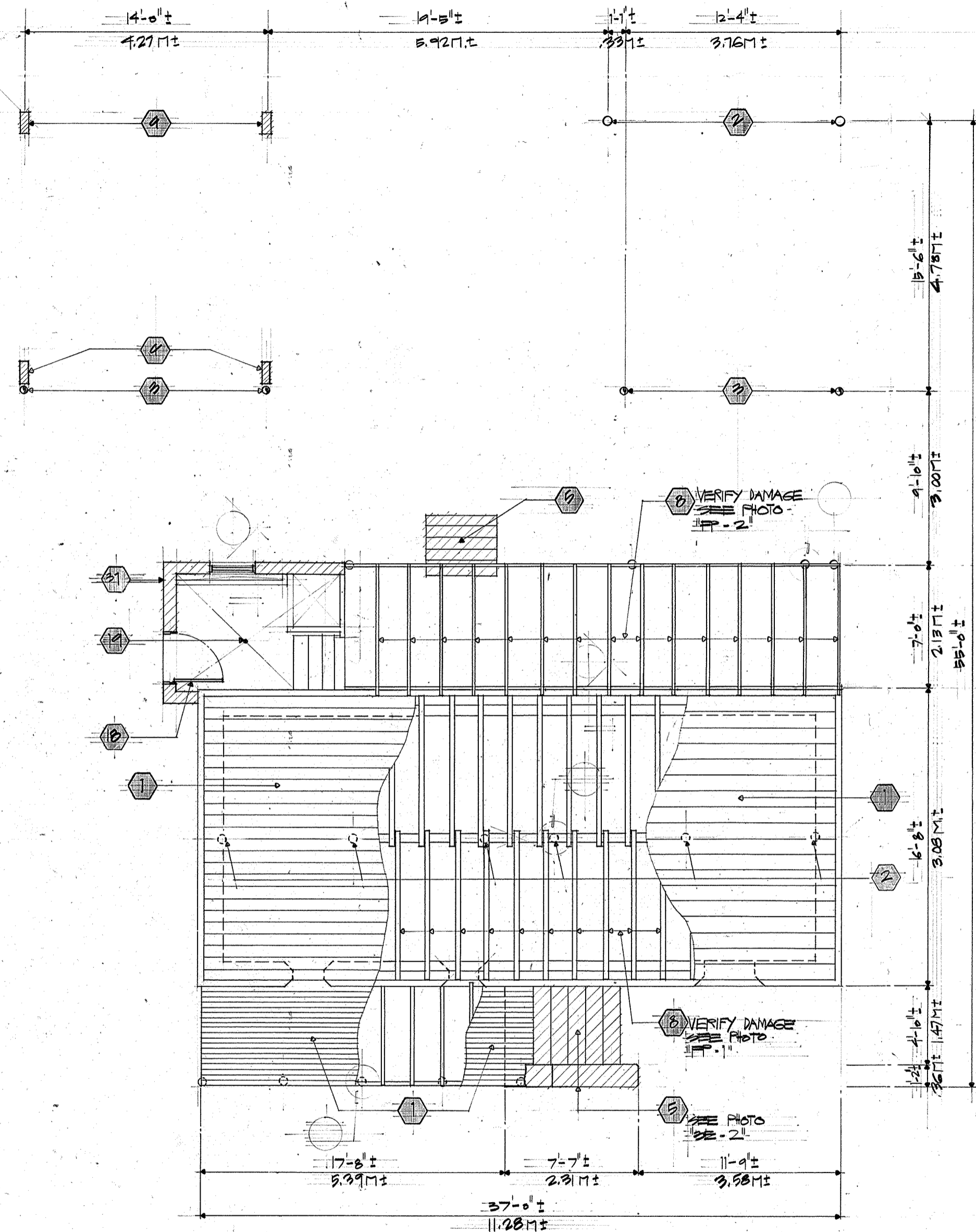

PHOTO "FP-1"



PHOTO "FP-2"

**1** FLOOR FRAMING PLAN (NEW CONDITION)  
 S-1 SCALE: 1/4" = 1'-0"

SYMBOL : **1** NUMBER INDICATE DESCRIPTION OF WORKS, SEE SHEET A-2

REVISIONS		
No.	Description	Date

**ALFREDO Y. ARIZALA**  
 CERTIFICATE  
 NO. 94  
 TERRITORY  
 OF  
 GUAM  
 REGISTERED ARCHITECT  
 THIS WORK WAS PREPARED BY  
 ME OR UNDER MY SUPERVISION  
 DATE: \_\_\_\_\_

**ARIZALA, ARIZALA & ASSOCIATES**  
 ARCHITECTS - ENGINEERS - PLANNERS  
 P.O. BOX 1557 AGANA, GUAM U.S.A. 96910  
 TELEPHONE #: (871) 648-1087 / 89  
 FAX #: (871) 648-9750

Design JPA  
 Drawn MG  
 Checked GVA  
 Date 5-24-93

Guam Preservation Trust  
**GPT**  
 490 Chalan Palasyo  
 Agana Heights, Guam  
 Approved \_\_\_\_\_  
 Date \_\_\_\_\_

Project  
 MANUEL L. G.  
 SAN NICOLAS HOUSE  
 LOT 73, INARAJAN

Title  
 FLOOR FRAMING PLAN  
 (NEW CONDITION)

Drawing No.  
**S-1**  
 Sheet No. 10 of 15

San Nicolas

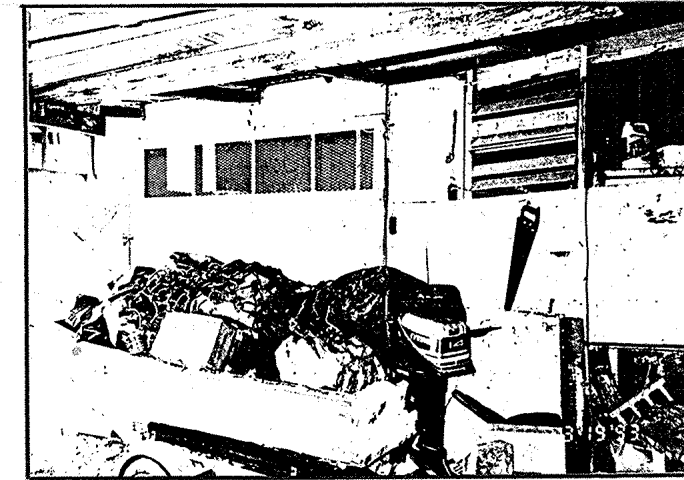
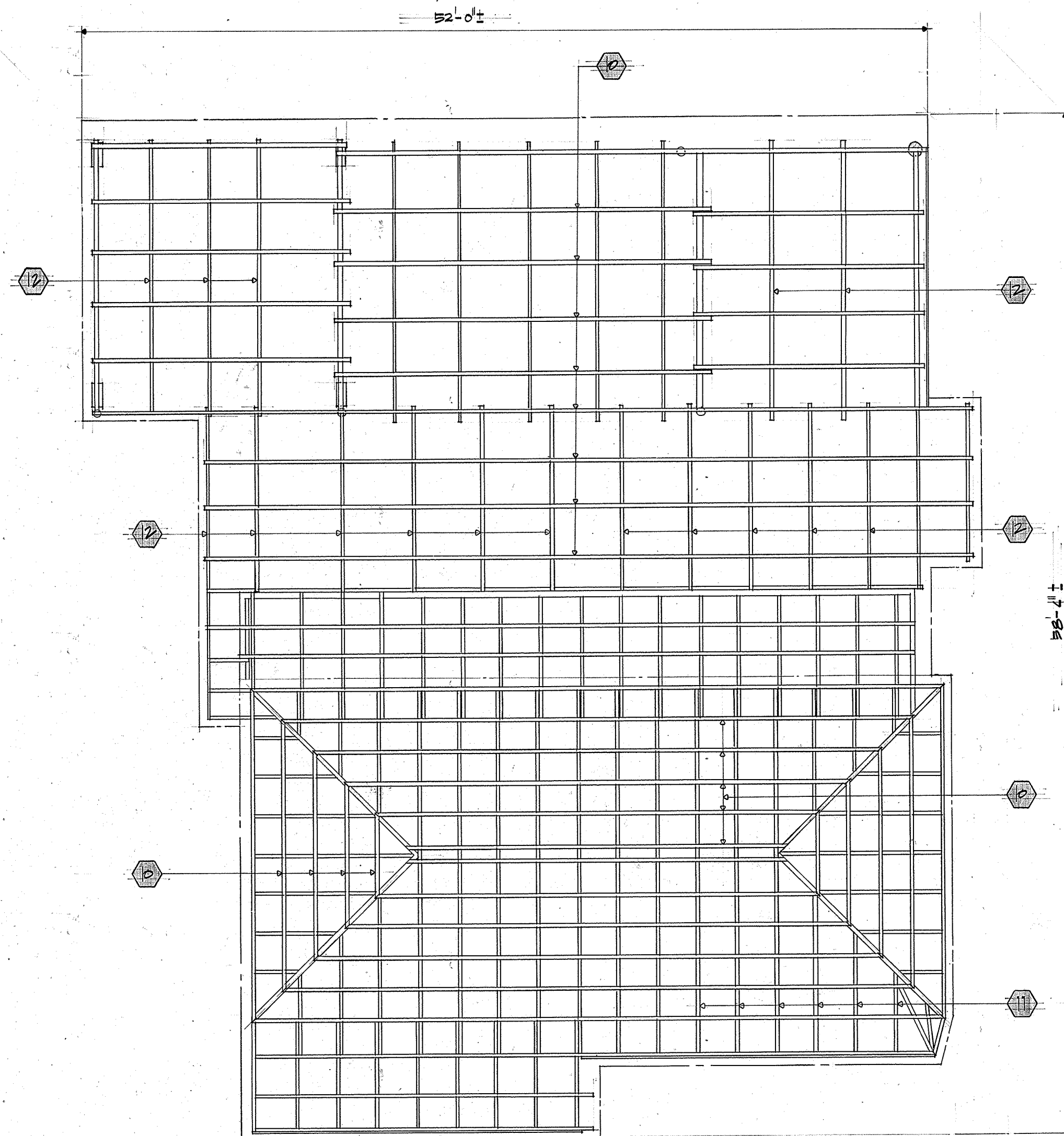

PHOTO "RF-1"



PHOTO "RF-2"

1 ROOF FRAMING PLAN (NEW CONDITION)  
 5-2 SCALE: 1/4" = 1'-0"

SYMBOL :

1 NUMBER INDICATE DESCRIPTION OF WORKS, SEE SHEET A-2

REVISIONS

No.	Description	Date

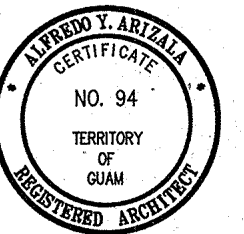

THIS WORK WAS PREPARED BY ME OR UNDER MY SUPERVISION  
 DATE: \_\_\_\_\_

**ARIZALO, ARIZALO & ASSOCIATES**  
 ARCHITECTS - ENGINEERS - PLANNERS  
 P.O. BOX 1527 AGANA, GUAM, U.S.A. 96910  
 TELEPHONE #: (671) 646-1037 / 89  
 FAX #: (671) 646-9750

Design JPA  
 Drawn MG  
 Checked GVA  
 Date 5-24-93

Guam Preservation Trust



490 Chalan Palasyo  
 Agana Heights, Guam  
 Approved \_\_\_\_\_  
 Date \_\_\_\_\_

Project  
 MANUEL L. G.  
 SAN NICOLAS HOUSE  
 LOT 73, INARAJAN

Title  
 ROOF FRAMING PLAN  
 ( NEW CONDITION )

Drawing No.  
**5-2**  
 Sheet No. 11 of 15

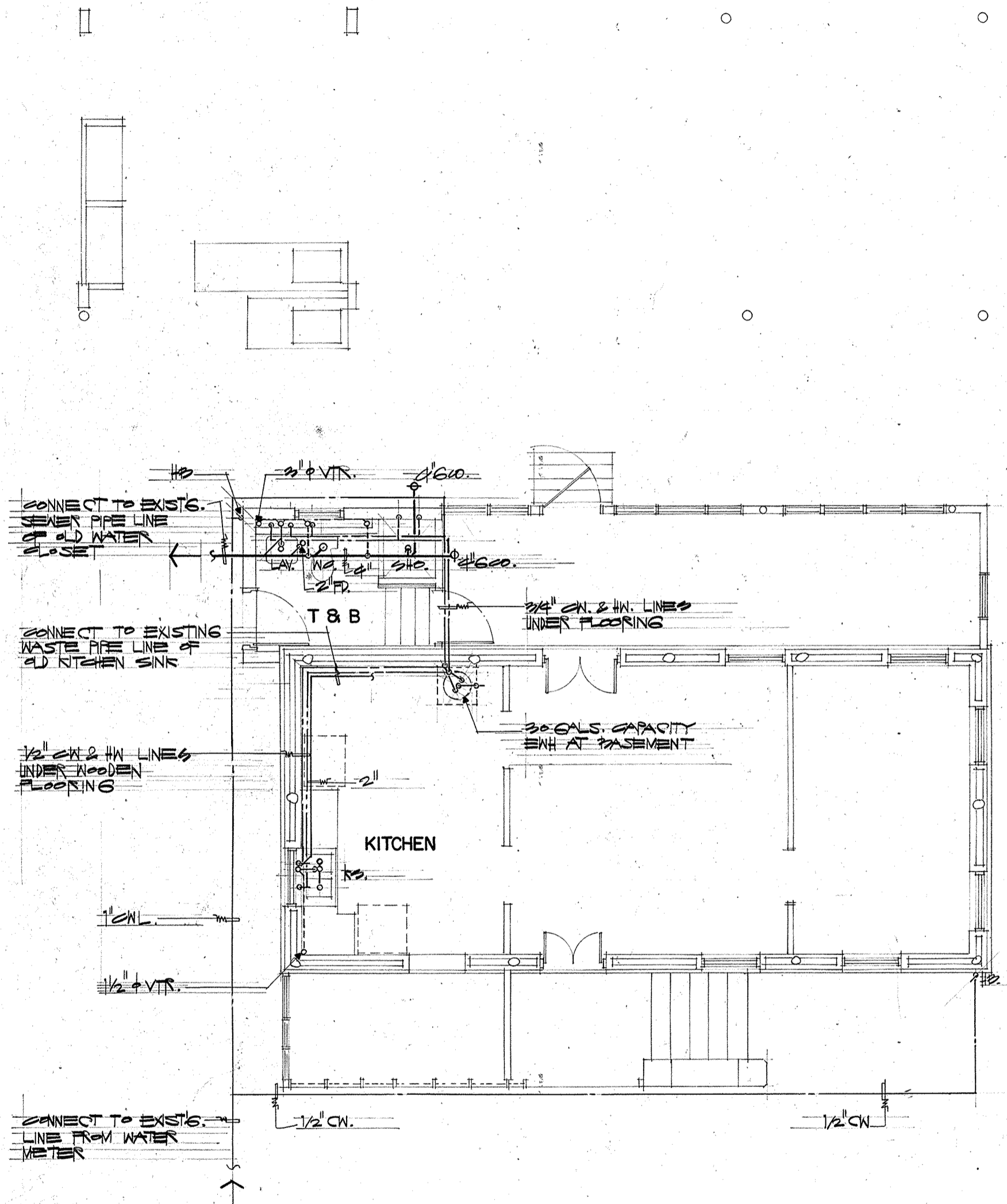

**PLUMBING PLAN**  
 SCALE: 1/4" = 1'-0"

**GENERAL NOTES:**

1. ALL WORKS SHALL CONFORM TO THE MINIMUM REQUIREMENTS OF THE UNIFORM PLUMBING CODE, LATEST EDITION.
2. ALL UNDERGROUND SOIL, WASTE AND VENT PIPING SHALL BE C.I. SERVICE WEIGHT, HUB AND SPIGOT WITH NEOPRENE RUBBER GASKET JOINTS OR APPROVED EQUAL.
3. ALL ABOVE GROUND SOIL, WASTE AND VENT PIPING SHALL BE C.I. SERVICE WEIGHT, HUB AND SPIGOT WITH NEOPRENE RUBBER GASKET JOINTS OR NO-HUB WITH NEOPRENE GASKET AND STAINLESS STEEL CORRUGATED SHIELD NO-HUB COUPLING JOINTS OR APPROVED EQUAL.
4. ALL UNDERGROUND AND ABOVE GROUND COLD WATER PIPING SHALL BE COPPER MATERIALS. JOINT SOLDERS SHALL BE 95-5 TIN ANTIMONY OR EQUAL (LEAD FREE).
5. PIPE STUB OPENINGS, SHALL BE CLOSED WITH CAPS OR PLUGS DURING INSTALLATION. FIXTURES SHALL BE TIGHTLY COVERED AND PROTECTED AGAINST DIRT, WATER AND CHEMICAL OR MECHANICAL INJURY.
6. ALL PENETRATION OF PIPING THRU CONCRETE OR MASONRY CONSTRUCTION SHALL BE PROVIDED WITH PIPE SLEEVE PRIOR TO POURING OF CONCRETE.
7. ALL TEST SHALL BE PERFORMED TO THE SATISFACTION OF THE ARCHITECT, IN HIS PRESENCE AND AT A TIME SUITABLE TO HIM.
8. CONTRACTOR SHALL SUBMIT FOUR (4) SETS OF SHOP DRAWINGS TO THE ARCHITECT FOR APPROVAL WITHIN 30 DAYS AFTER AWARD OF CONTRACT BEFORE ANY OF THE MATERIALS, FIXTURES OR EQUIPMENT ARE PURCHASED.

**PLUMBING LEGEND, SYMBOLS & ABBREVIATION**

SYMBOL	ABBR.	DESCRIPTION
---		DOMESTIC COLD WATERLINE
---		DOMESTIC HOT WATERLINE
---		SANITARY SEWER/WASTE LINE
---		SANITARY VENT LINE
○		SURFACE CLEAN-OUT
○		FLOOR DRAIN / SHOWER DRAIN
	LAV.	LAVATORY
	WC.	WATER CLOSET
	SH.	SHOWER
	FD.	FLOOR DRAIN
	SD.	SHOWER DRAIN
	SCO.	SURFACE CLEAN-OUT
	GCO.	GROUND CLEAN-OUT
	VTR.	VENT THRU ROOF
	CW.	COLD WATERLINE
	HW.	HOT WATERLINE
	HS.	HOSE BIB
	KS.	KITCHEN SINK
	EWHR.	ELECTRIC WATER HEATER
	PTRV.	PRESSURE-TEMPERATURE RELIEF VALVE

**PLUMBING FIXTURE SCHEDULE**

FIXTURE	PIPE CONNECTIONS				REMARKS
	CW	HW	SOIL/WASTE	VENT	
WATER CLOSET	1/2"		4"	2"	"AMERICAN STANDARD" WATER SAVER CADET TOILET, VITREOUS CHINA OR APPROVED EQUAL, COMPLETE WITH SEAT & FITTINGS
LAVATORY	1/2"	1/2"	2"	1 1/2"	"AMERICAN STANDARD" COMRADE WALL HUNG LAVATORY, VITREOUS CHINA, OR APPROVED EQUAL, COMPLETE WITH FITTINGS, ETC.
KITCHEN SINK	1/2"	1/2"	2"	1 1/2"	"AMERICAN STANDARD" DOUBLE BOWL STAINLESS STEEL, 33" X22" X6 1/2" DEEP, 20 GAUGE, 18-8 NICKEL STAINLESS, SATIN FINISH, SELF-RIM, BACK LEDGE W/ 3 HOLES, OR APPROVED EQUAL, COMPLETE WITH FITTINGS, ETC.

**REVISIONS**

No.	Description	Date

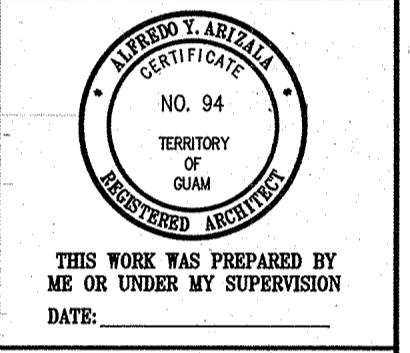

**ARIZALA, ARIZALA & ASSOCIATES**  
 ARCHITECTS - ENGINEERS - PLANNERS  
 P.O. BOX 1527 AGANA, GUAM U.S.A. 96910  
 TELEPHONE #: (871) 646-1087 / 80  
 FAX #: (871) 646-5750

Design RDA  
 Drawn MG  
 Checked GVA  
 Date 5-24-93

Guam Preservation Trust  
**GPT**  
 490 Chalan Palasyo  
 Agana Heights, Guam  
 Approved \_\_\_\_\_  
 Date \_\_\_\_\_

Project  
**MANUEL L. G. SAN NICOLAS HOUSE**  
 LOT 73, INARAJAN

Title  
 PLUMBING PLAN  
 GENERAL NOTES  
 PLUMBING LEGEND, SYMBOLS & ABBREVIATIONS  
 PLUMBING FIXTURE SCHED.

Drawing No.  
**P-1**  
 Sheet No. 12 of 15



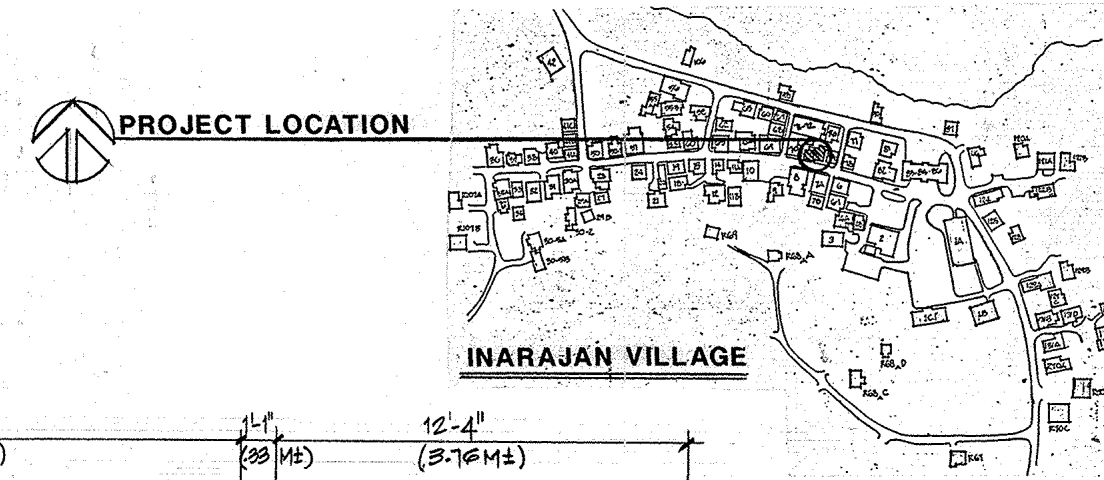

REVISIONS		
No.	Description	Date

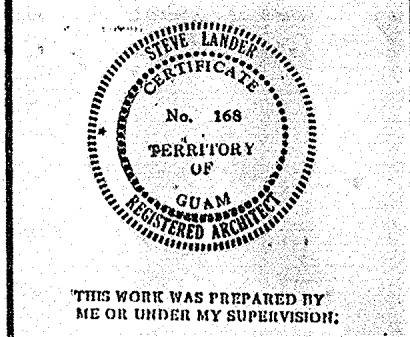
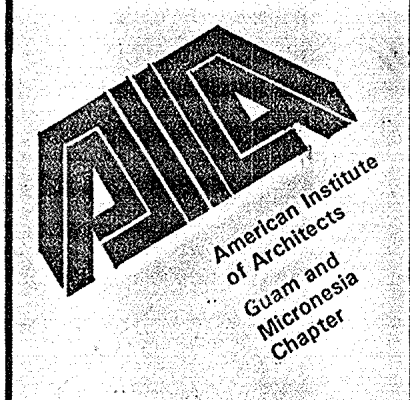

THIS WORK WAS PREPARED BY ME OR UNDER MY SUPERVISION:

Design \_\_\_\_\_  
 Drawn KPL  
 Checked JBL/GR  
 Date 06-12-92

Guam Preservation Trust  
**GPT**  
 490 Chalan Palasyo  
 Agana Heights, Guam  
 Approved \_\_\_\_\_  
 Date \_\_\_\_\_

Project  
**MANUEL L.G. SAN NICOLAS HOUSE**  
 LOT 73, INARAJAN

Title  
**FLOOR PLAN AND FLOOR FRAMING PLAN**

Drawing No. **1**

Sheet No. **1** of **4**

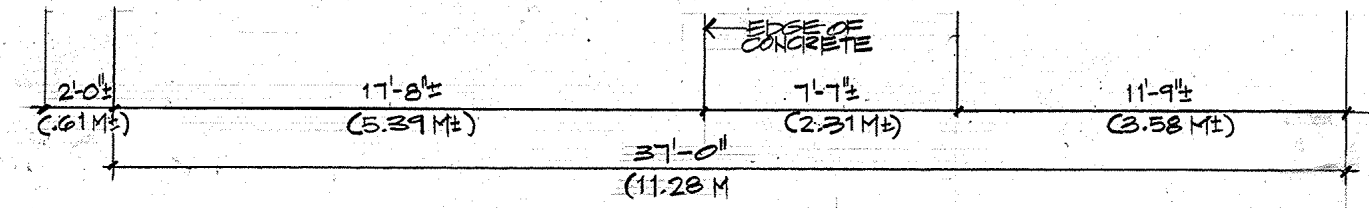
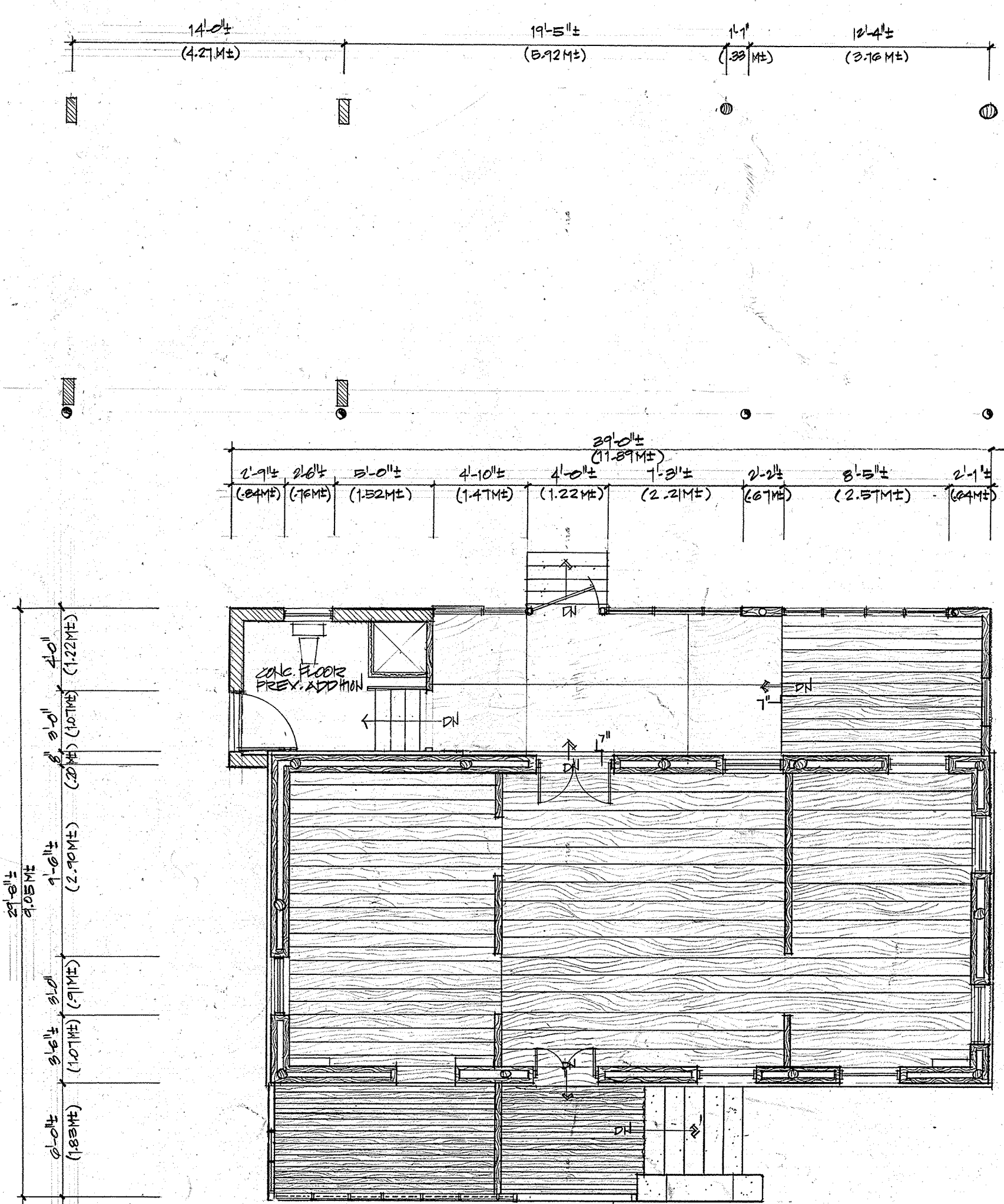

**FLOOR PLAN**  
 SCALE 1/4" = 1'-0"

- ① 1" x 11" HARDWOOD (HIL) PLANKS
- ② 1" x 8" HARDWOOD (HIL) PLANKS
- ③ 1" x 6" HARDWOOD (HIL) PLANKS
- ④ HARDWOOD HIL POSTS
- ⑤ CMU PILES
- ⑥ MTL. PIPE POST
- ⑦ CONC. STAIR
- ⑧ WOOD FINISH PAINTED BOTH SIDES
- ⑨ PLYWOOD

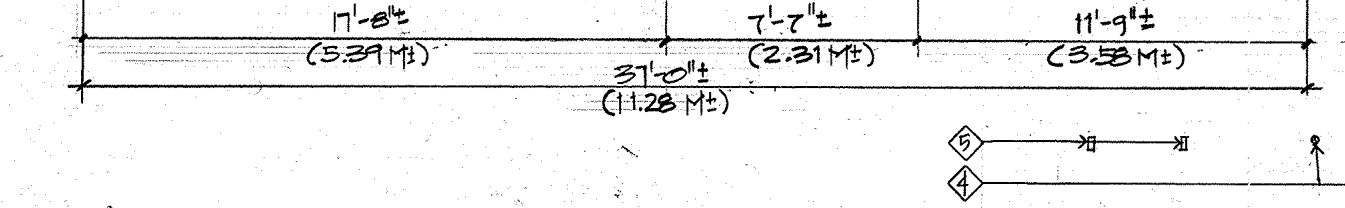
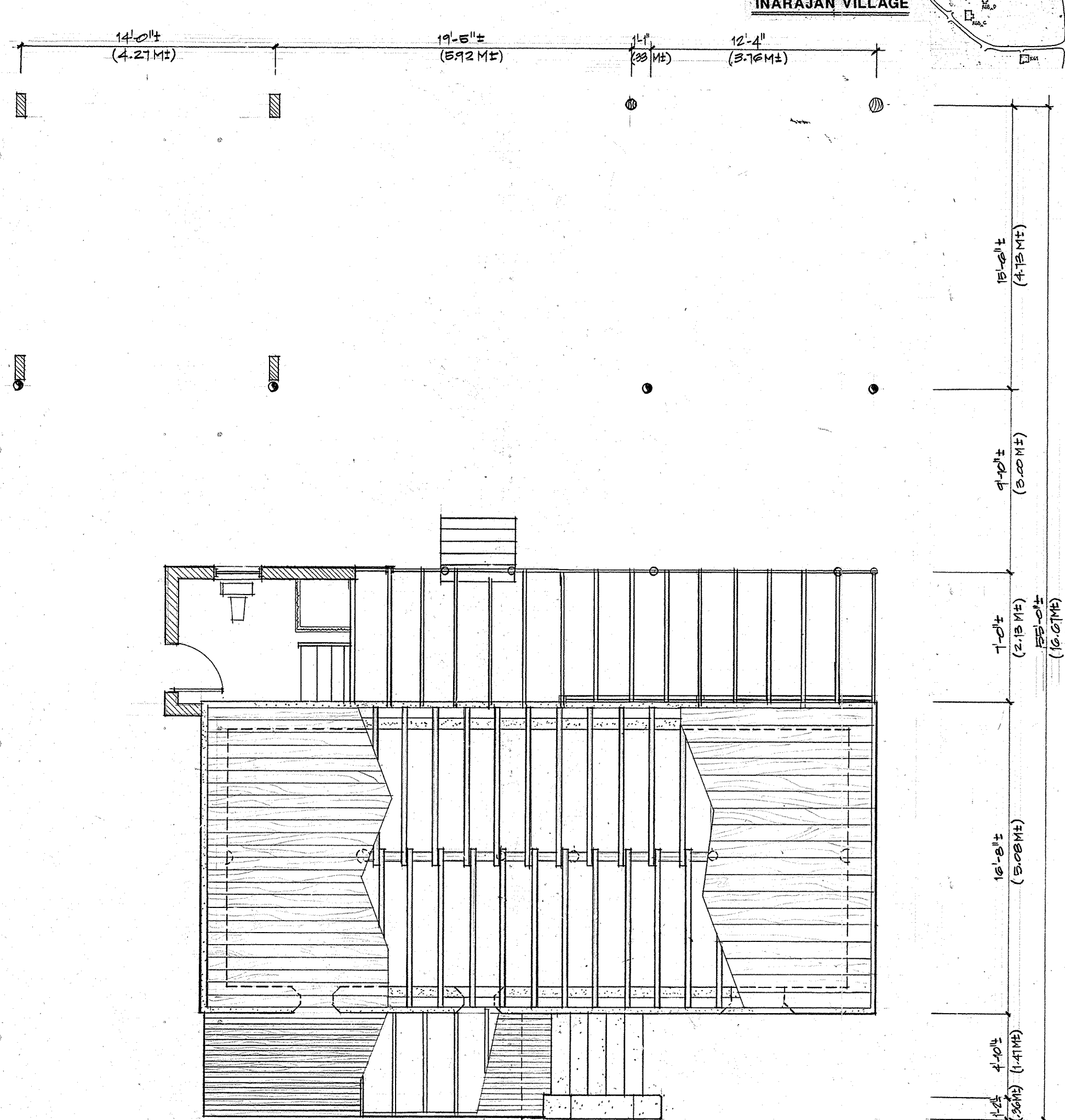

**FLOOR FRAMING PLAN**  
 SCALE 1/4" = 1'-0"

- ① 1" x 11" HARDWOOD (HIL) PLANKS
- ② 1" x 8" HARDWOOD (HIL) PLANKS
- ③ 1" x 6" HARDWOOD (HIL) PLANKS
- ④ HARDWOOD HIL POSTS
- ⑤ CMU PILES
- ⑥ MTL. PIPE POST
- ⑦ CONC. STAIR
- ⑧ RECENT 2" x 4" 2" x 6" FL. JOISTS
- ⑨ 2" x 8" FLOOR JOISTS



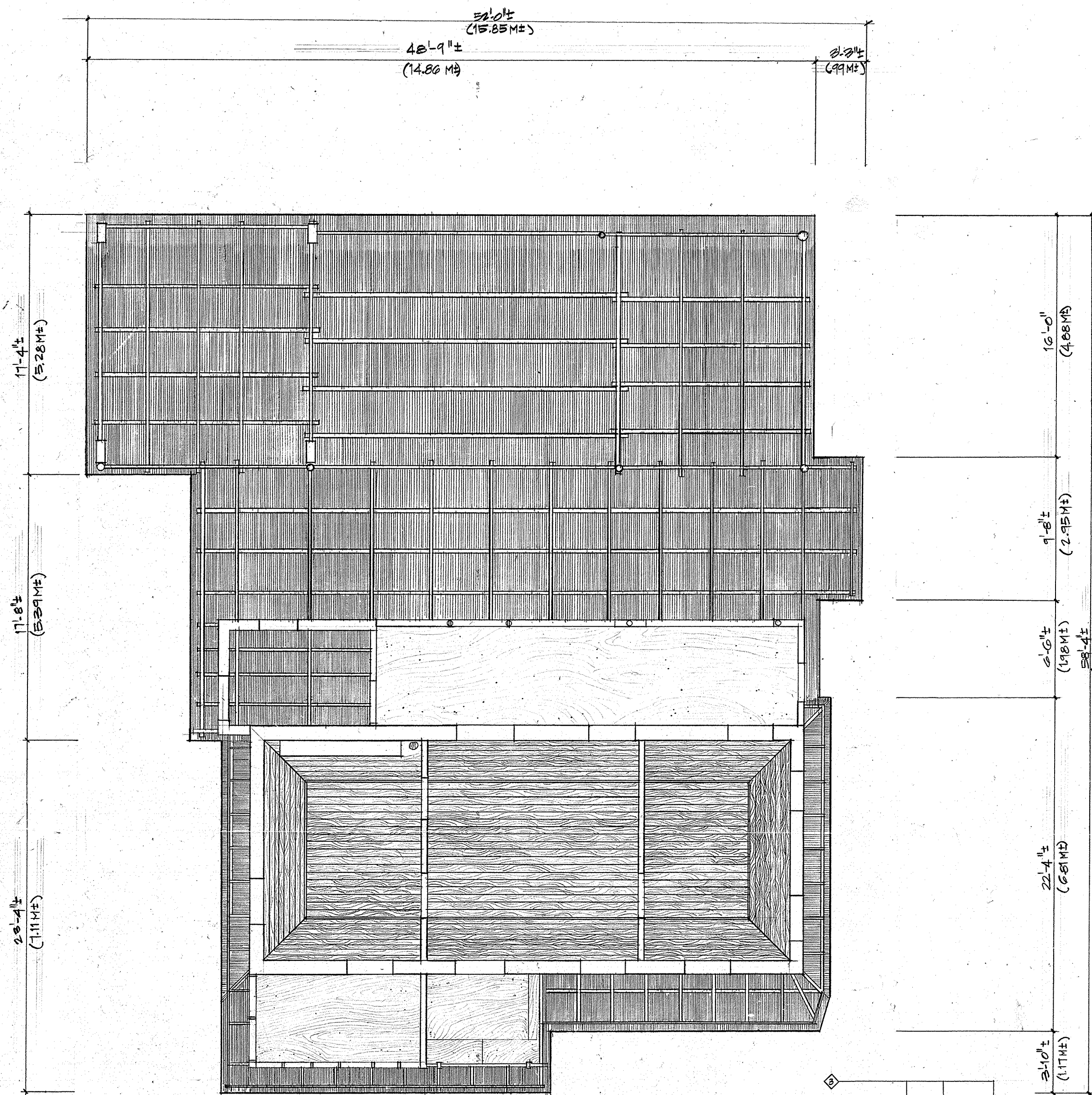

**REFLECTED CEILING PLAN**  
SCALE 1/4" = 1'-0"

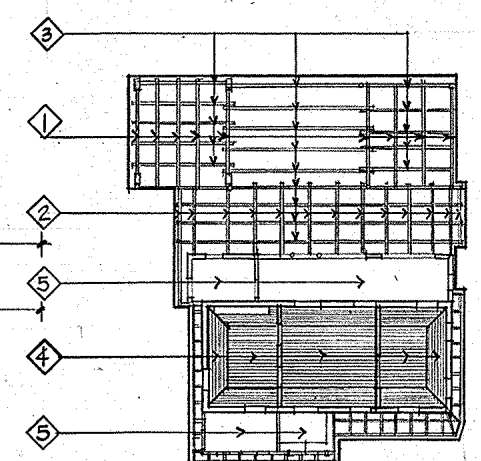
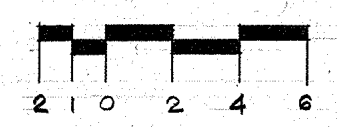

- ◇ 2"x8" ROOF JOISTS
- ◇ 2"x4 AND 4"x4 ROOF JOISTS
- ◇ 2"x4 PURLINS
- ◇ 1"x8 WOOD PLANKS
- ◇ PLYWOOD

REVISIONS		
No.	Description	Date



American Institute of Architects  
Guam and Micronesia Chapter

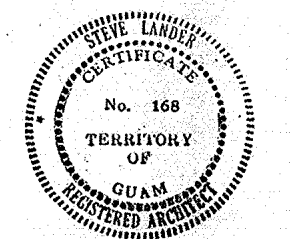

No. 168  
TERRITORY OF GUAM  
REGISTERED ARCHITECT

THIS WORK WAS PREPARED BY ME OR UNDER MY SUPERVISION.

Design	_____
Drawn	WPL
Checked	JBL/SFL
Date	06-12-92

**Guam Preservation Trust**

GPT

490 Chalan Palasyo  
Agana Heights, Guam

Approved \_\_\_\_\_  
Date \_\_\_\_\_

Project  
**MANUEL L.G. SAN NICOLAS HOUSE**  
LOT 73, INARAJAN

---

Title  
**REFLECTED CEILING PLAN**

---

Drawing No. **3**

---

Sheet No. **3** of **4**