

SINGLE LINE DIAGRAM
 1
 E-2 NOT TO SCALE

SCHEDULE PANEL - C1												LINE 120/240 1φ 3W 200A BUS 10,000 A/C			MOUNTING FLUSH	
CIRCUIT NO	CIRCUIT SIZE	SERVING	CIRCUIT LOAD			BREAKER			CIRCUIT LOAD			SERVING	CIRCUIT SIZE	POLE NO		
			#	#	#	FR	TRIP	FR	TRIP	#	#				#	
7	#12	RM. 206, 205, 204 RECP.	8		20	20		20	20	9			RM. 202, 204, 203 RECP.	#12	2	
3	#12	RM. 202, 203 RECP.		11.5	20	20		20	20		7.5		RM. 205, 208 RECP.	#12	4	
5	#12	RM. 208 RECP.	4.5		20	20		30	30	20			DRYER	# 8	6	
7	#12	WATER HEATER			12.5	20	20				20		"	# 8	8	
9		"		12.5				40	40	33			RANGE	# 8	10	
11	#12	FANS		4	20	20					33		"	# 8	12	
13	#12	RM. 208, 207, 206, 205, 205A LIGHTS	7		20	20		20	20	3			RM. 200, 201, 203 LIGHTS	#12	14	
15	#12	BODEGA FLOOR LTS.	2		20	20		20	20		7.5		BODEGA FLOOR RECP.	#12	16	
17	#12	WASHER	9		20	20		20	20				SPARE		18	
18		SPARE			20	20		20	20				SPARE		20	
21															22	
23															24	
25															26	
27															28	
29															30	
31															32	
33															34	
35															36	
37															38	
39															40	
41															42	
CONNECTED LOAD			42	30	10.7	9.8	65	68	REMARKS							

FIXTURE SCHEDULE				
TYPE	MOUNTING TYPE	MANUFACTURER AND CATALOG NUMBER	LAMPS	VOLTS
④	SURFACE	LITHONIA MP 1097B MUSHROOM	FC12T91CW	120
⑥	SURFACE	LITHONIA 404-22	FC8T91CW	120
⑥	SURFACE	LITHONIA MP 1424	F40T12CWRS	120
⑥				

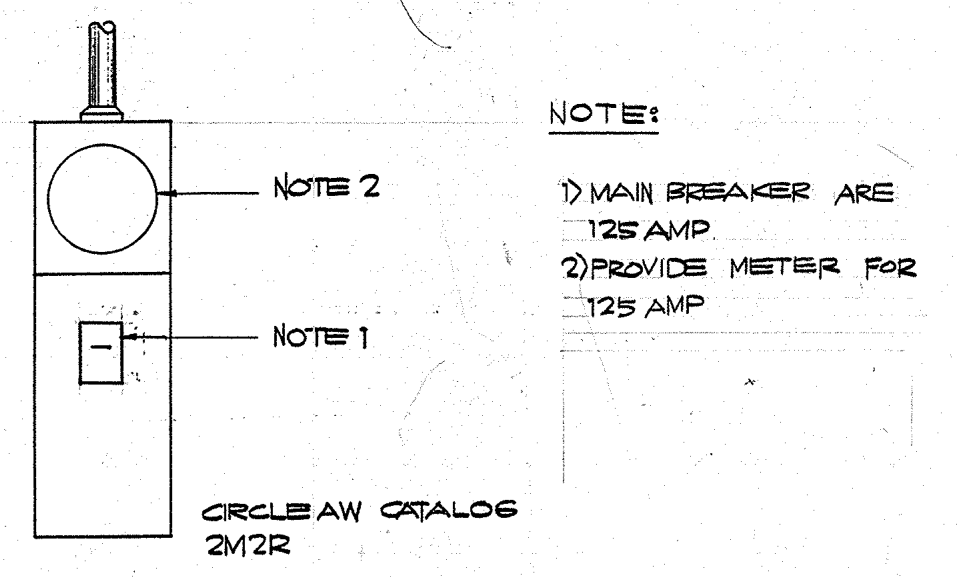

SERVICE PANEL
 2
 E-2 NOT TO SCALE

Josefina T. Flores

REVISION	DATE	BY	DESCRIPTION	APPROVED
PROJECT NO.			GUAM PRESERVATION TRUST	
CONTRACT NO. PTA01-025			JOSEFINA FLORES HOUSE	
DATE: 002/10/96			SINGLE LINE DIAGRAM/SCHEDULES/SERVICE PANEL	
DESIGN BY: FB			RECOMMENDED APPROVAL: [Signature] DATE: 11/9/96	
DRAWN BY: A*			DATE:	
CHECKED BY: FB			DRAWER NO. DATE:	
			DRAWING NUMBER: E-2	
			SHEET 10 OF 10	

Sheet No. 1 of 7

Drawing No.

SITE PLAN

Title

INAAJAN GUAM

LOT NO. 28

JOSEFINA FLORES HOUSE

Project

Date

Approved

490 Chalan Palasyo
Agana Heights, Guam

GPT
Guam Preservation Trust

Date JUNE 12, 1992

Approved

Drawn

Design

I HEREBY CERTIFY THAT THIS PLAN WAS PREPARED BY ME OR UNDER MY DIRECT SUPERVISION

DATE:

AIAA
American Institute
of Architects
Guam and
Micronesia
Chapter

No.	Description	Date

REVISIONS

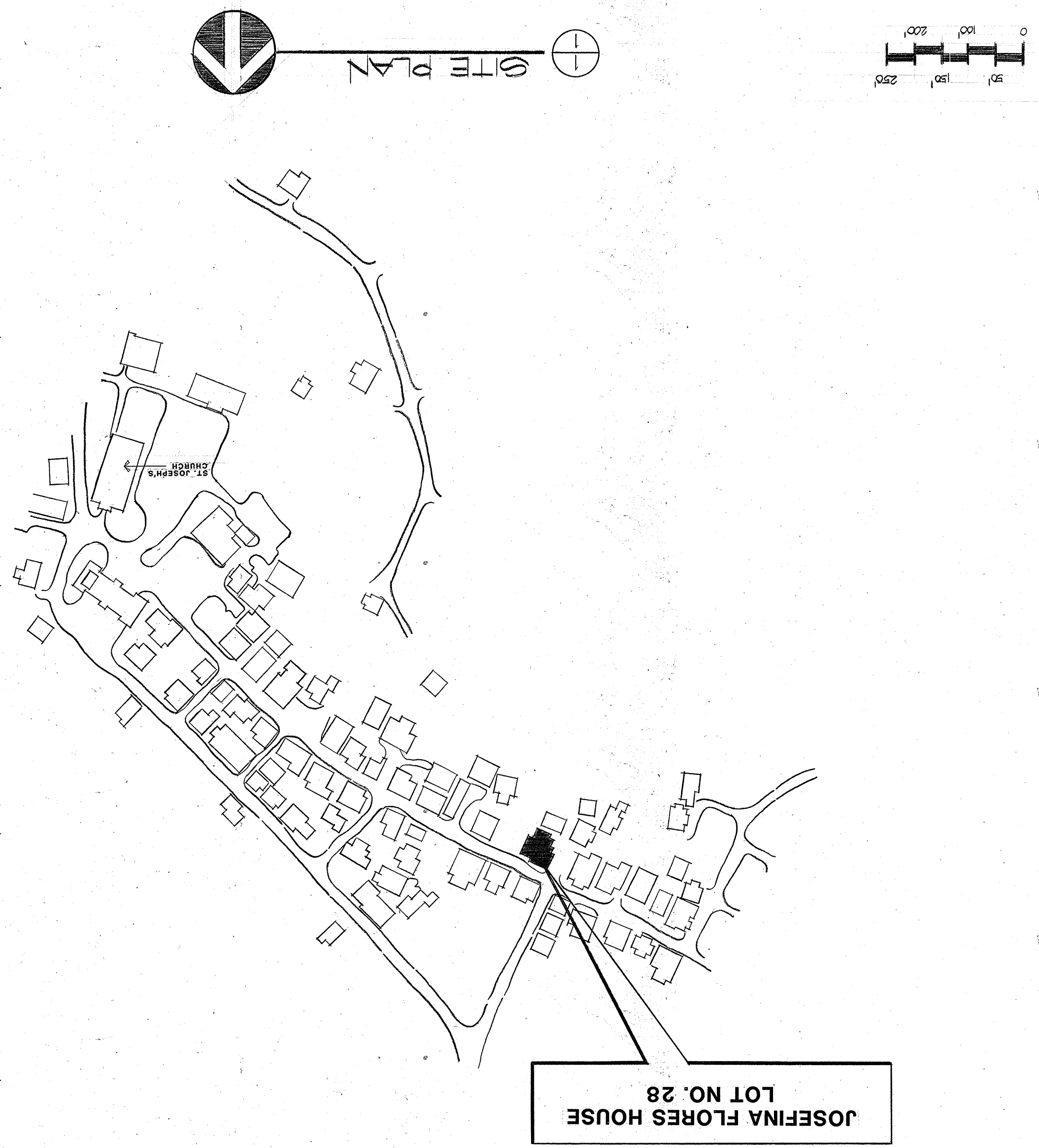

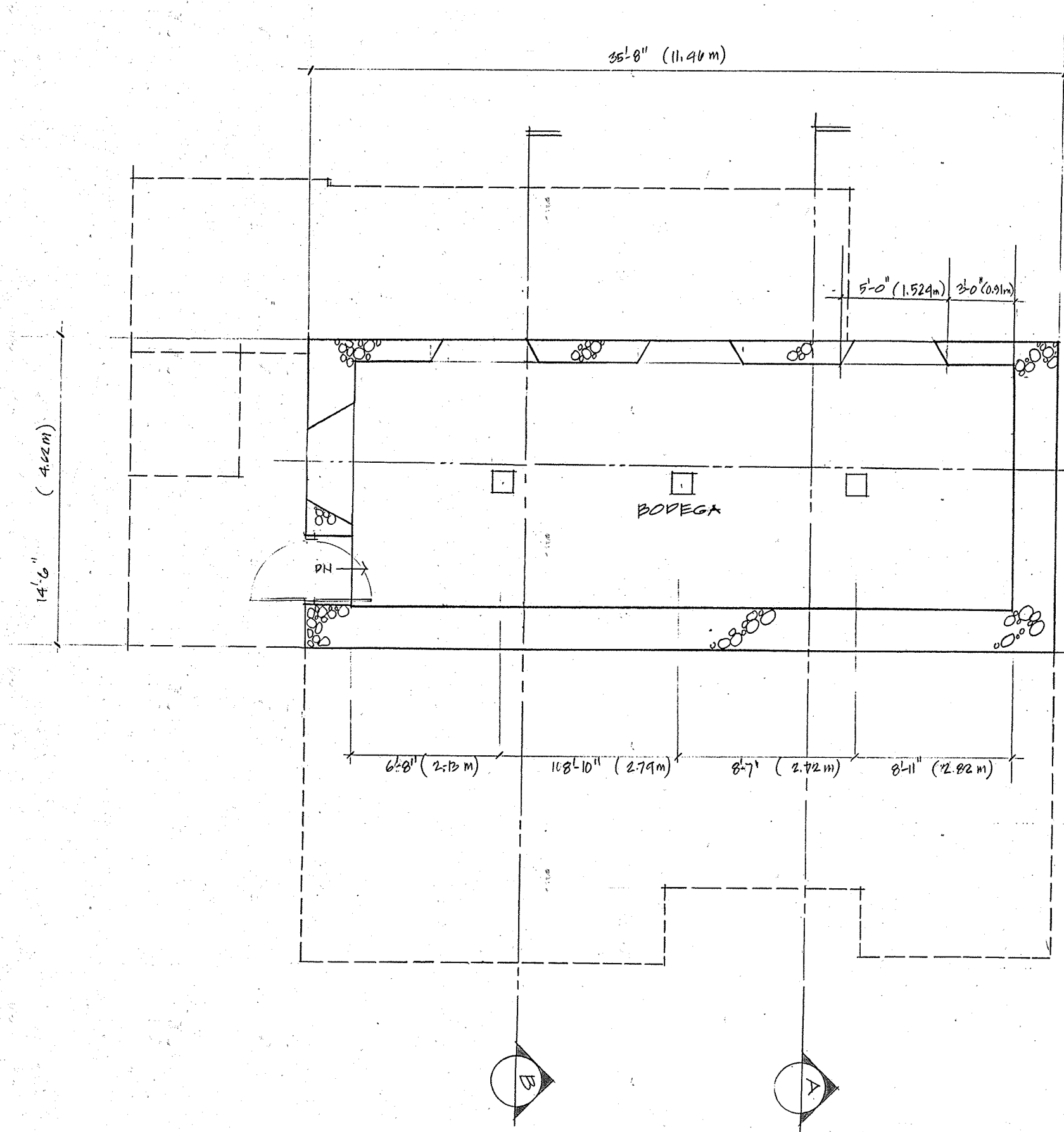

BODEGA PLAN
SCALE 1/4" = 1'-0"
↑

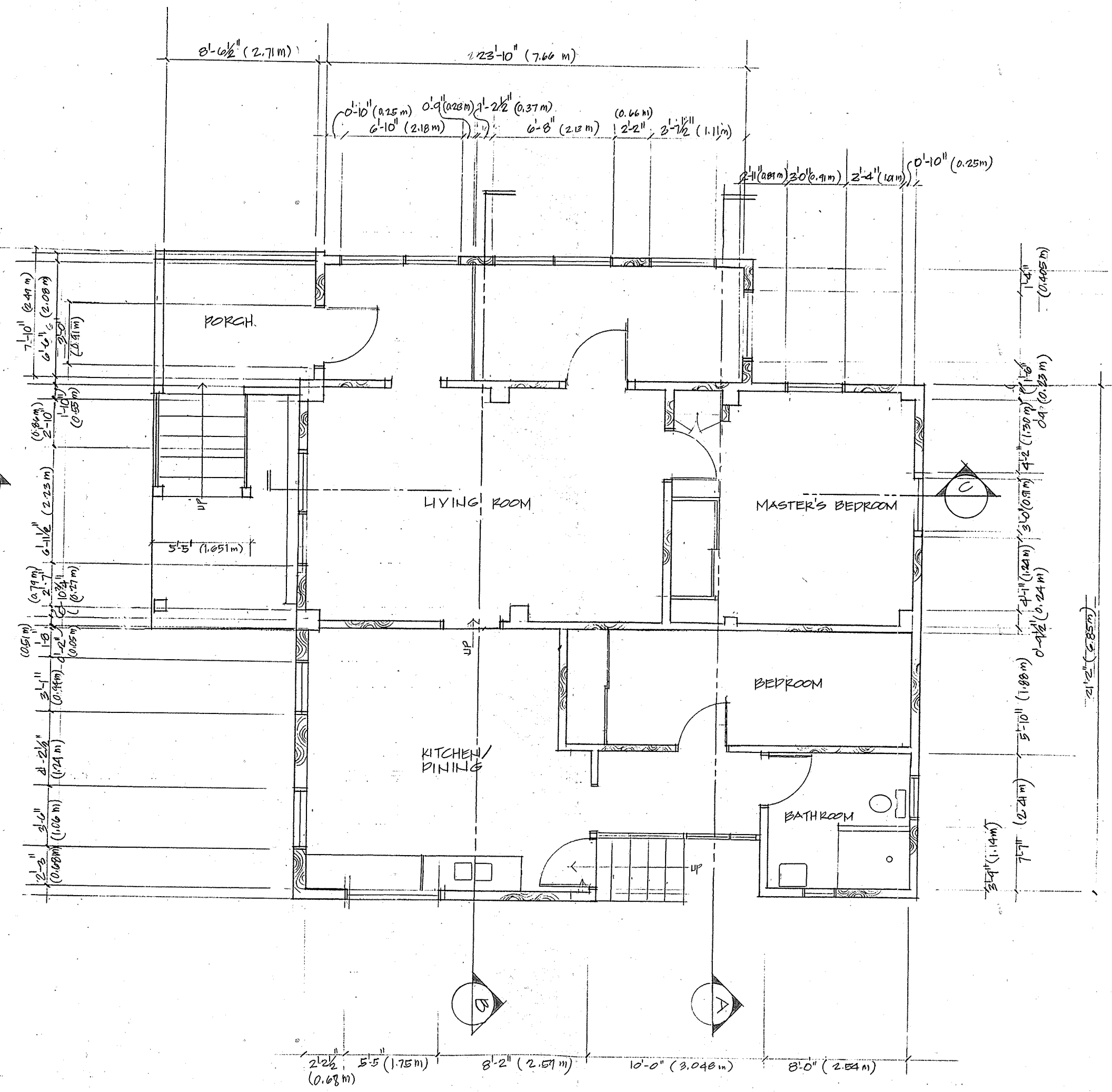

FLOOR PLAN
SCALE 1/4" = 1'-0"
↑

- LEGEND**
- MANFOSTERIA
 - WOOD
 - CMU
 - CONC.

REVISIONS		
No.	Description	Date



I HEREBY CERTIFY THAT THIS PLAN WAS PREPARED BY ME OR UNDER MY DIRECT SUPERVISION
DATE: _____

Design _____
Drawn _____
Approved _____
Date JUNE 12, 1992

Guam Preservation Trust
GPT
490 Chalan Palasyo
Agana Heights, Guam
Approved _____
Date _____

Project
JOSEFINA FLORES HOUSE
LOT NO. 28
INARAJAN GUAM

Title
FLOOR PLAN, BODEGA PLAN

Drawing No.
2
Sheet No. 2 of 7

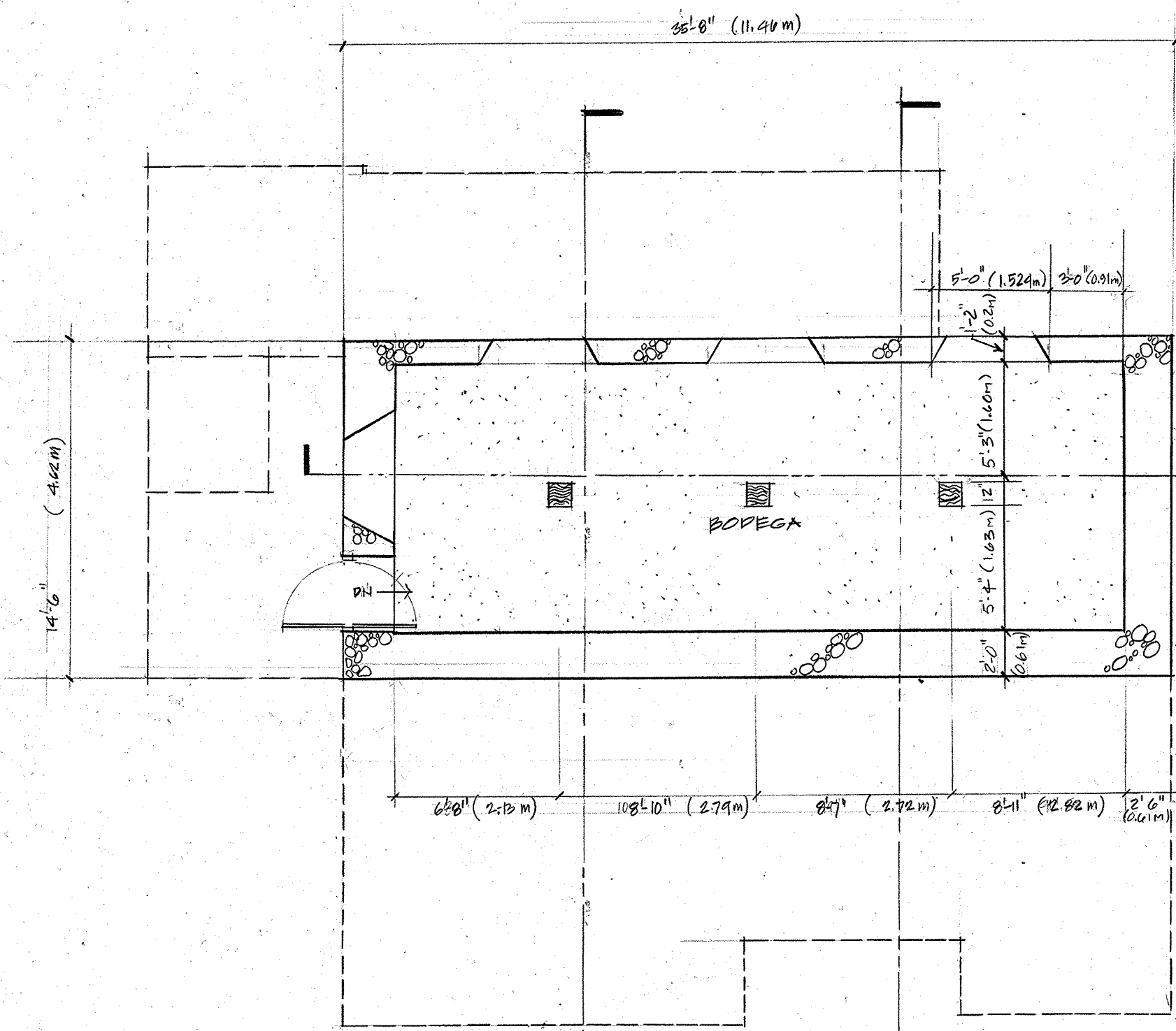

1
2
BODEGA PLAN
SCALE 1/4" = 1'-0"
↑

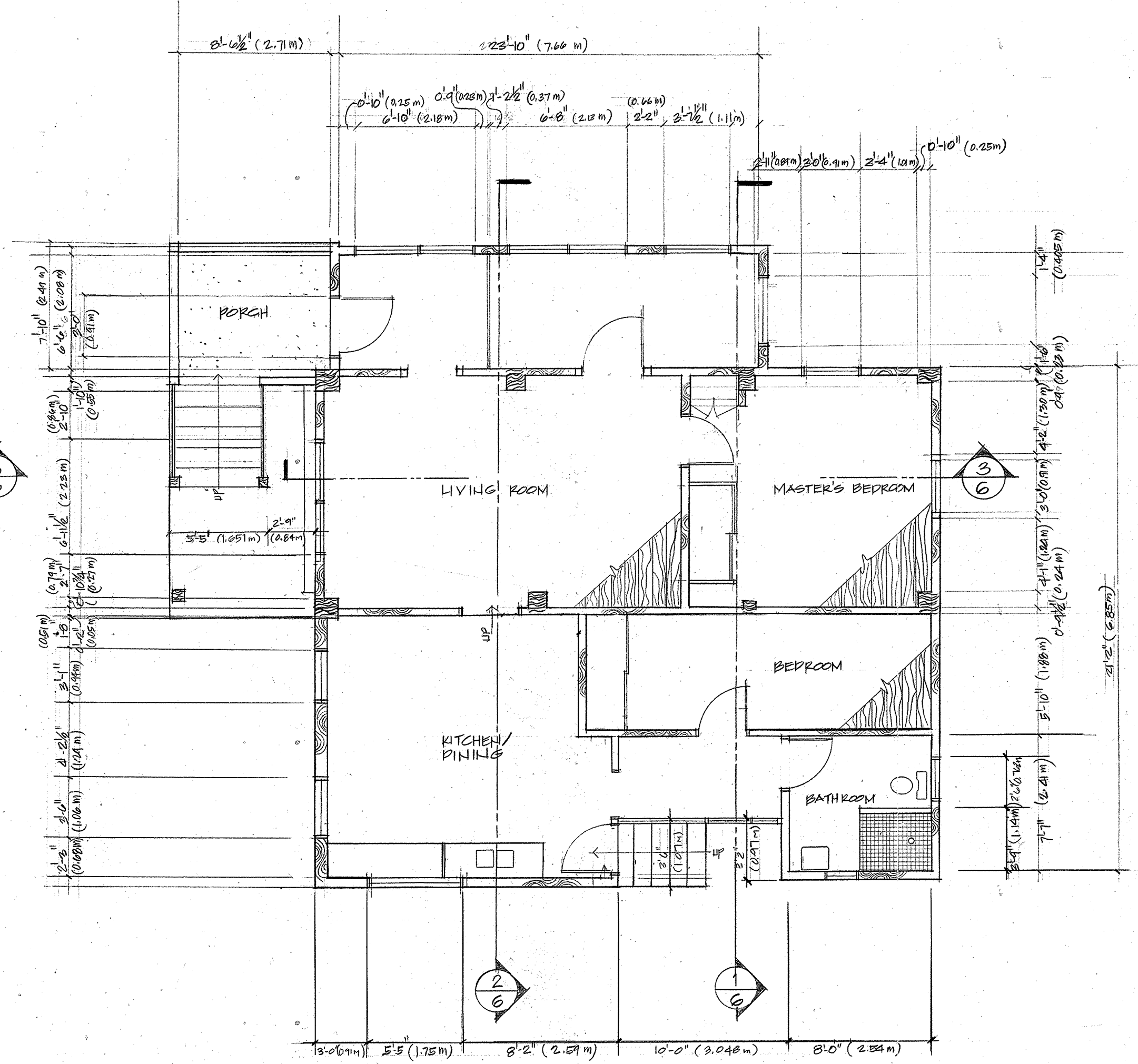

2
2
FLOOR PLAN
SCALE 1/4" = 1'-0"
↑

- LEGEND**
- MANFOSTERIA
 - WOOD
 - CMU
 - CONC.
 - WOOD FLOOR
 - CONC. SLAB

REVISIONS		
No.	Description	Date

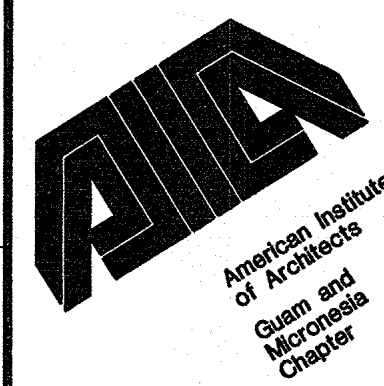

I HEREBY CERTIFY THAT THIS PLAN WAS PREPARED BY ME OR UNDER MY DIRECT SUPERVISION
DATE: _____

Design _____
 Drawn _____
 Approved _____
 Date JUNE 12, 1992

Guam Preservation Trust
GPT
 490 Chalan Palasyo
 Agana Heights, Guam
 Approved _____
 Date _____

Project
JOSEFINA FLORES HOUSE
LOT NO. 28

INARAJAN GUAM
 Title
FLOOR PLAN, BODEGA PLAN

Drawing No.
2
 Sheet No. 2 of 7

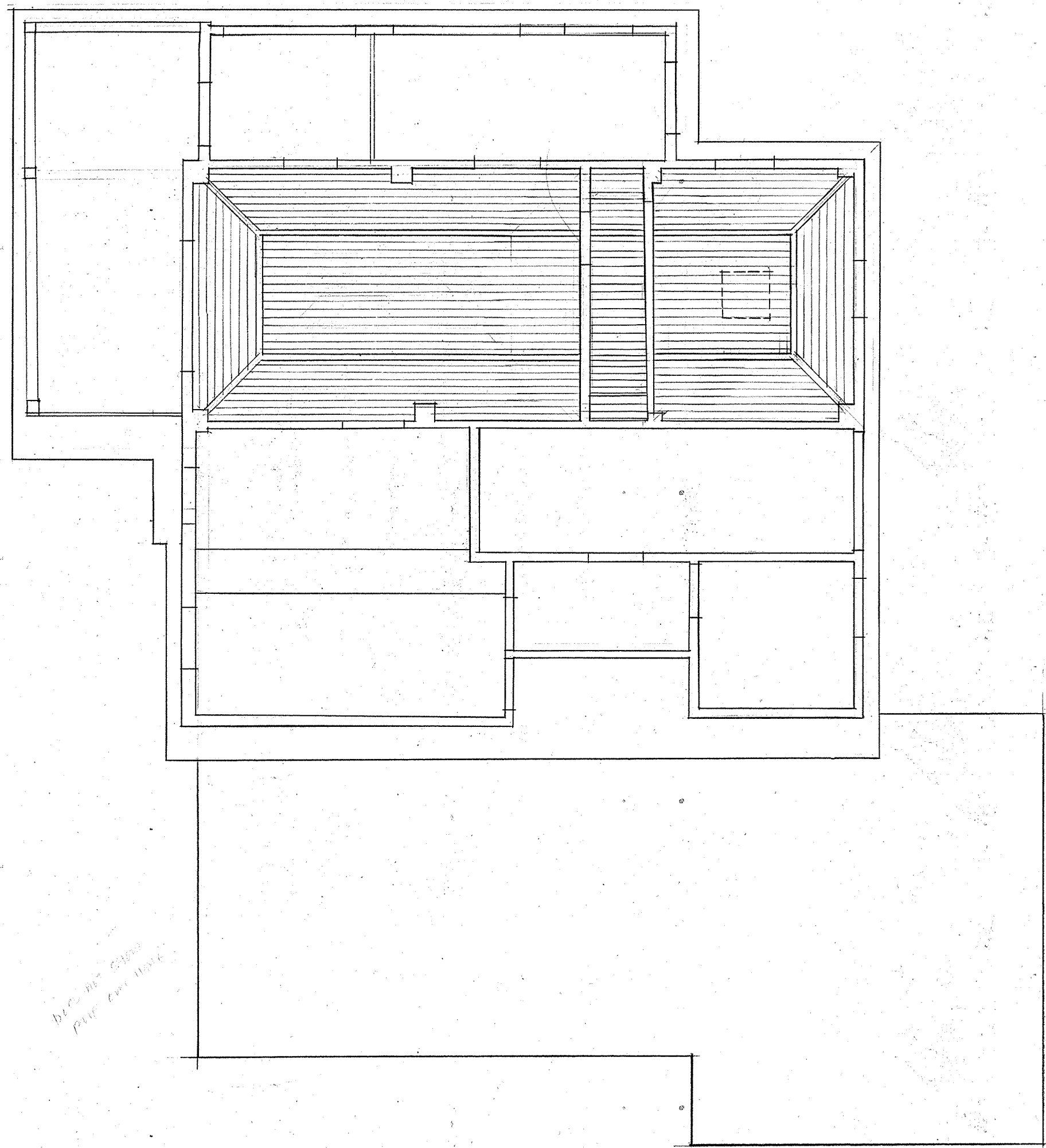

NO. 1000
 1000 1000 1000

- POOR
- FOYER
- BRN # 2
- LIVING RM
- MSR. ED RM
- BRN # 3
- CORRIDOR
- BATH RM
- KITCHEN
- PLYWOOD CEILING
- PLYWOOD CEILING
- 1X2 TRUSS VERTICAL CEILING
- PAINTED PLUM TYPON
- BATH EXPOSED
- PLY WOOD CEILING

PLAN INDEX

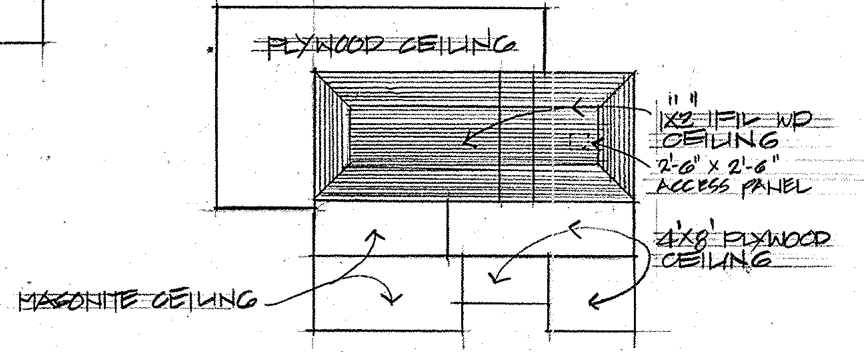

1
3

REFLECTED CEILING PLAN

SCALE 1/4" = 1'-0"

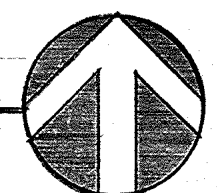

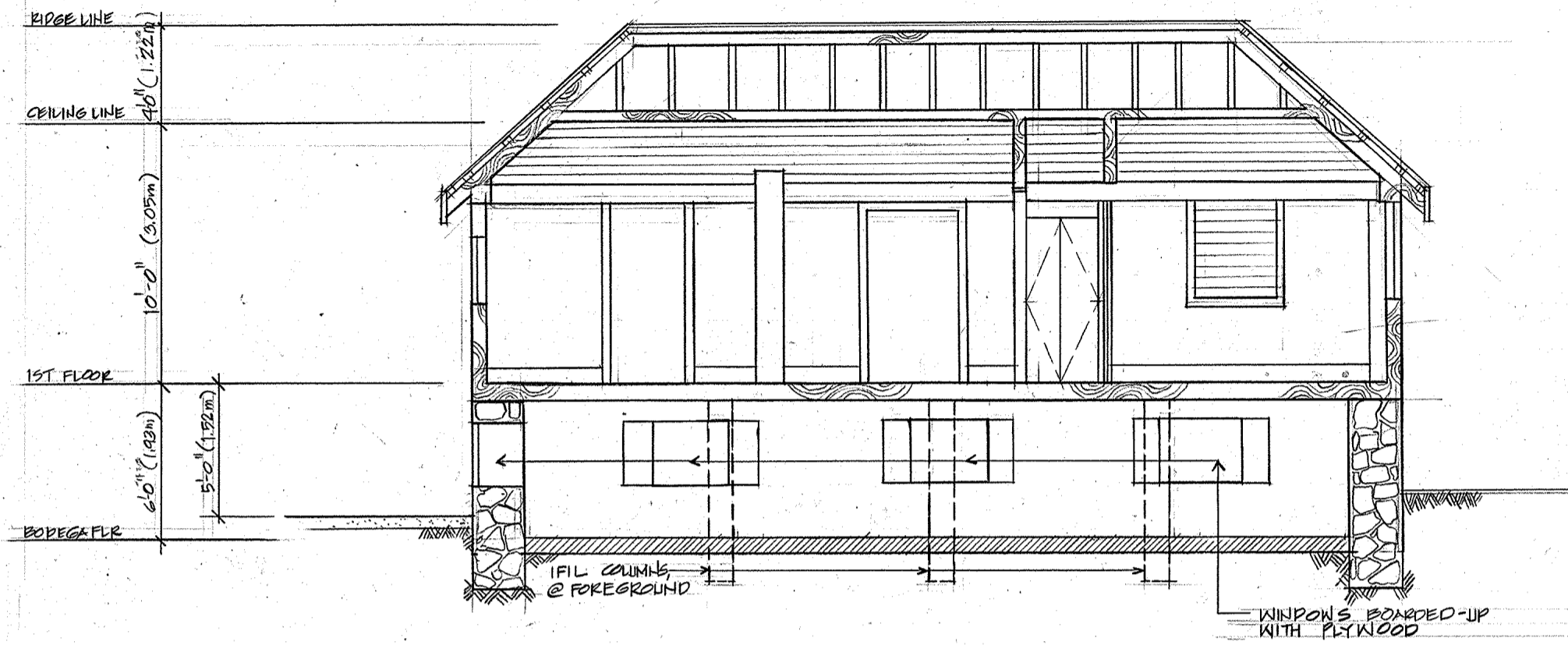

3 SECTION
SCALE 1/4" = 1'-0"

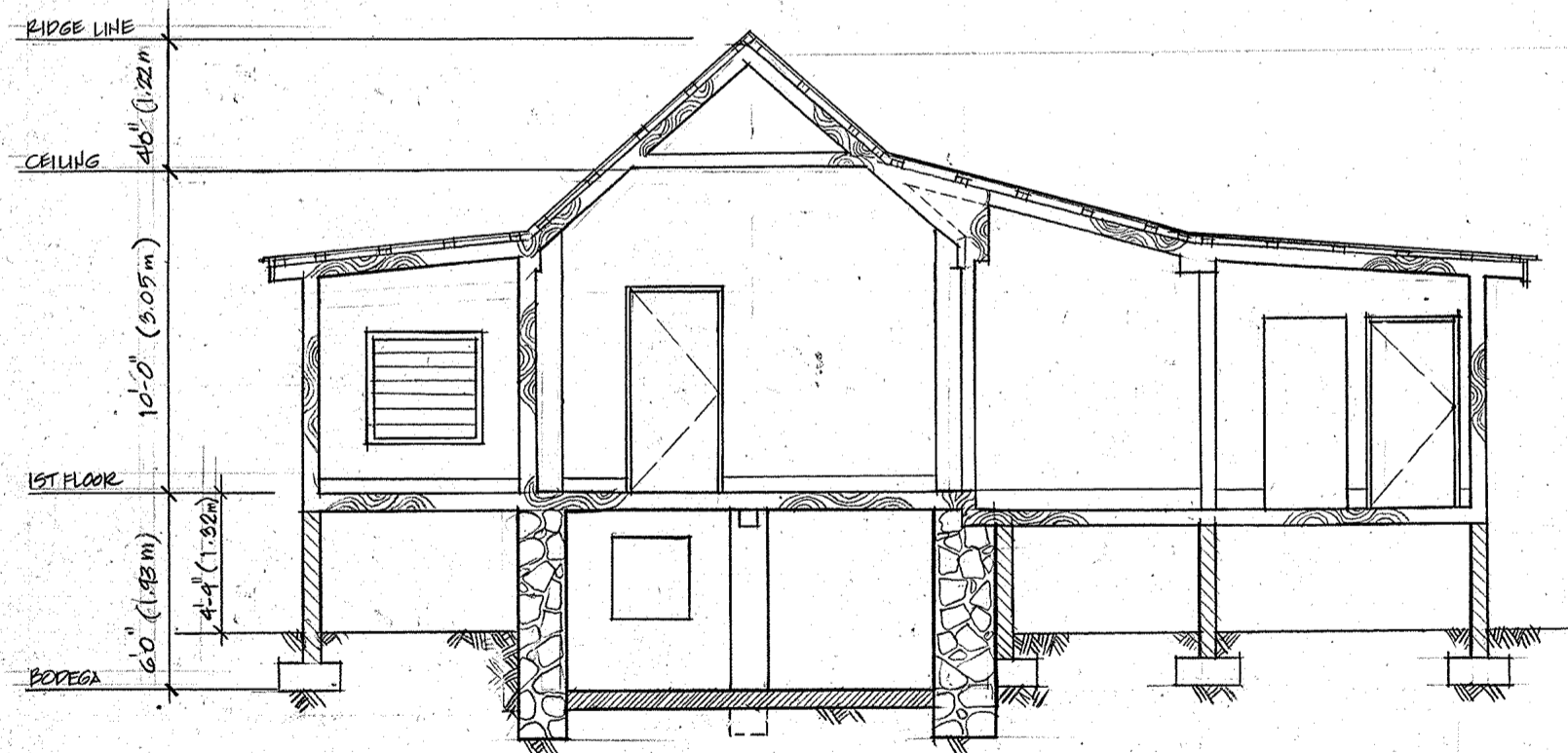

2 SECTION
SCALE 1/4" = 1'-0"

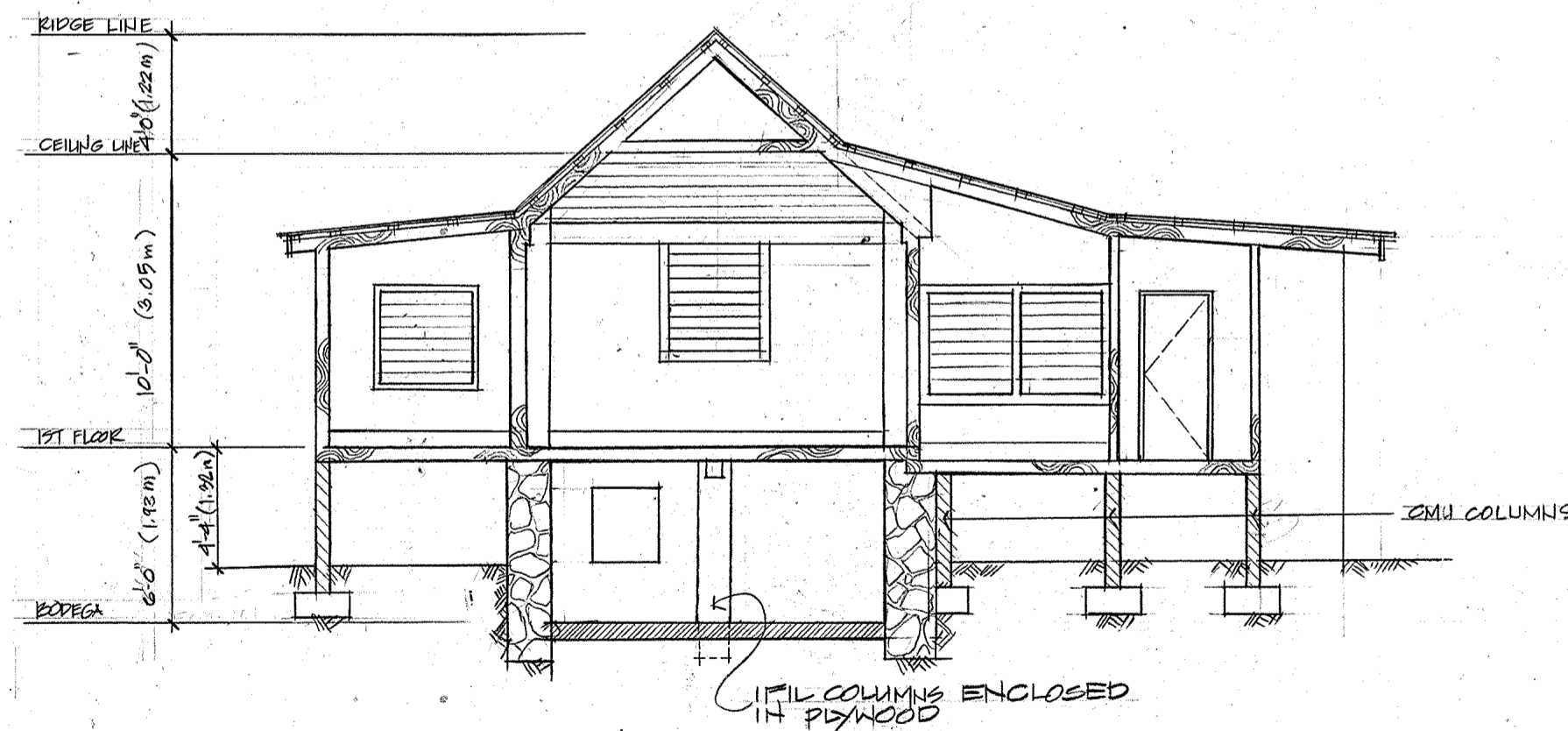

1 SECTION
SCALE 1/4" = 1'-0"

LEGEND

	MANPOSTERIA
	WOOD (IFIL)
	CMU
	CONC.

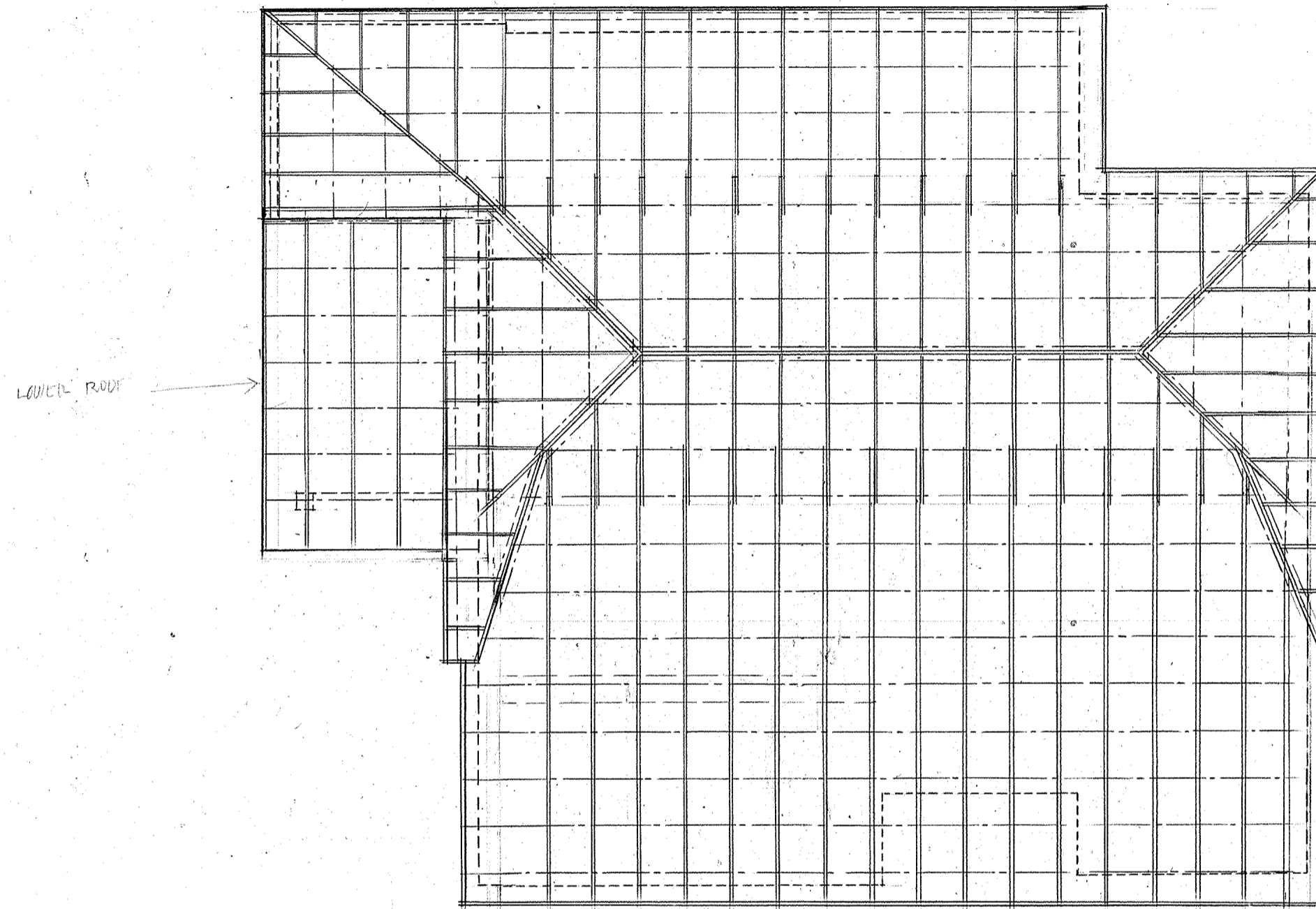

NOTE
 ROOF FRAMING DEVELOPED FROM REF. CEILING & SECTIONS & MATCHED w/ ROOF PLAN
 (CIRCLED)

RAFTERS - 2x12
 RIDGE - 2x6
 HIP RAFTERS - 2x6
 PURLINS - 2x6 @ 2' O.C.
 FACIA BRD. 1/2x8"

1
 4 ROOF FRAMING PLAN
 SCALE 1/4" = 1'-0"
 (UPWARD ARROW)

PLAN INDEX

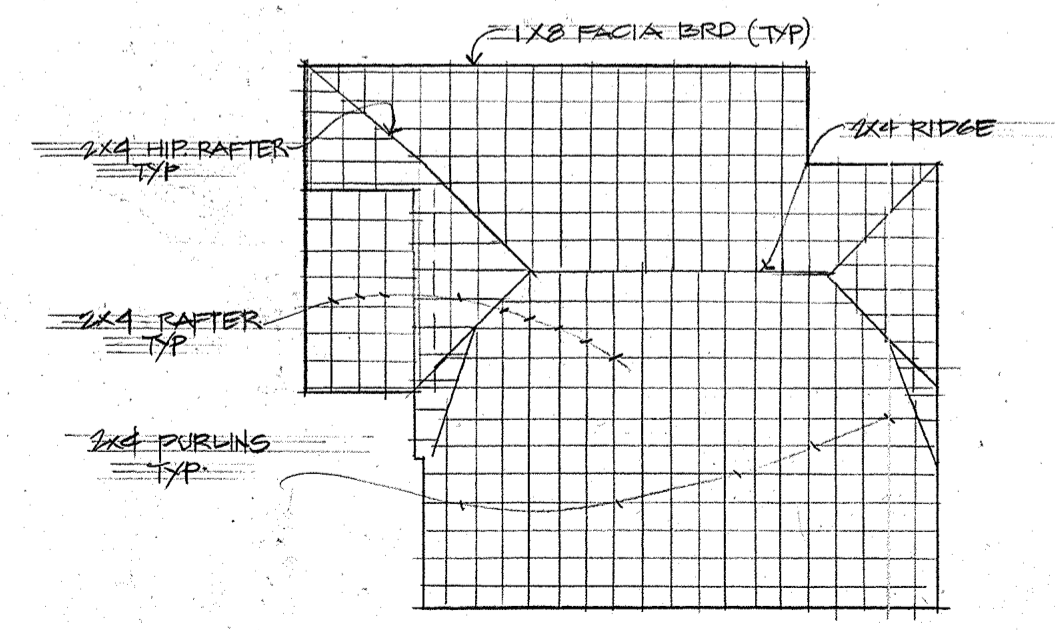

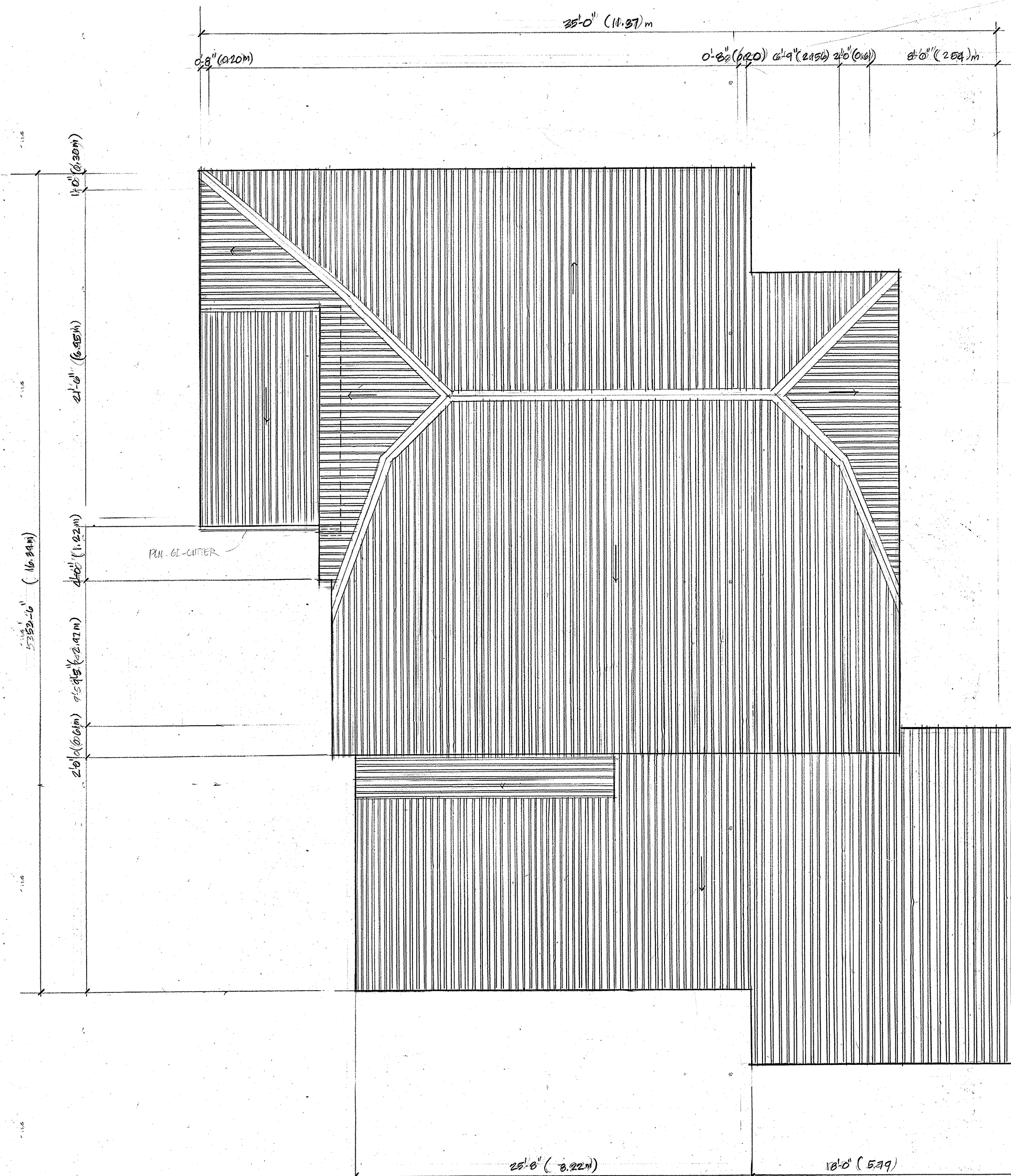

① ROOF PLAN
 ⑤ SCALE 1/4" = 1'-0"
 ↑

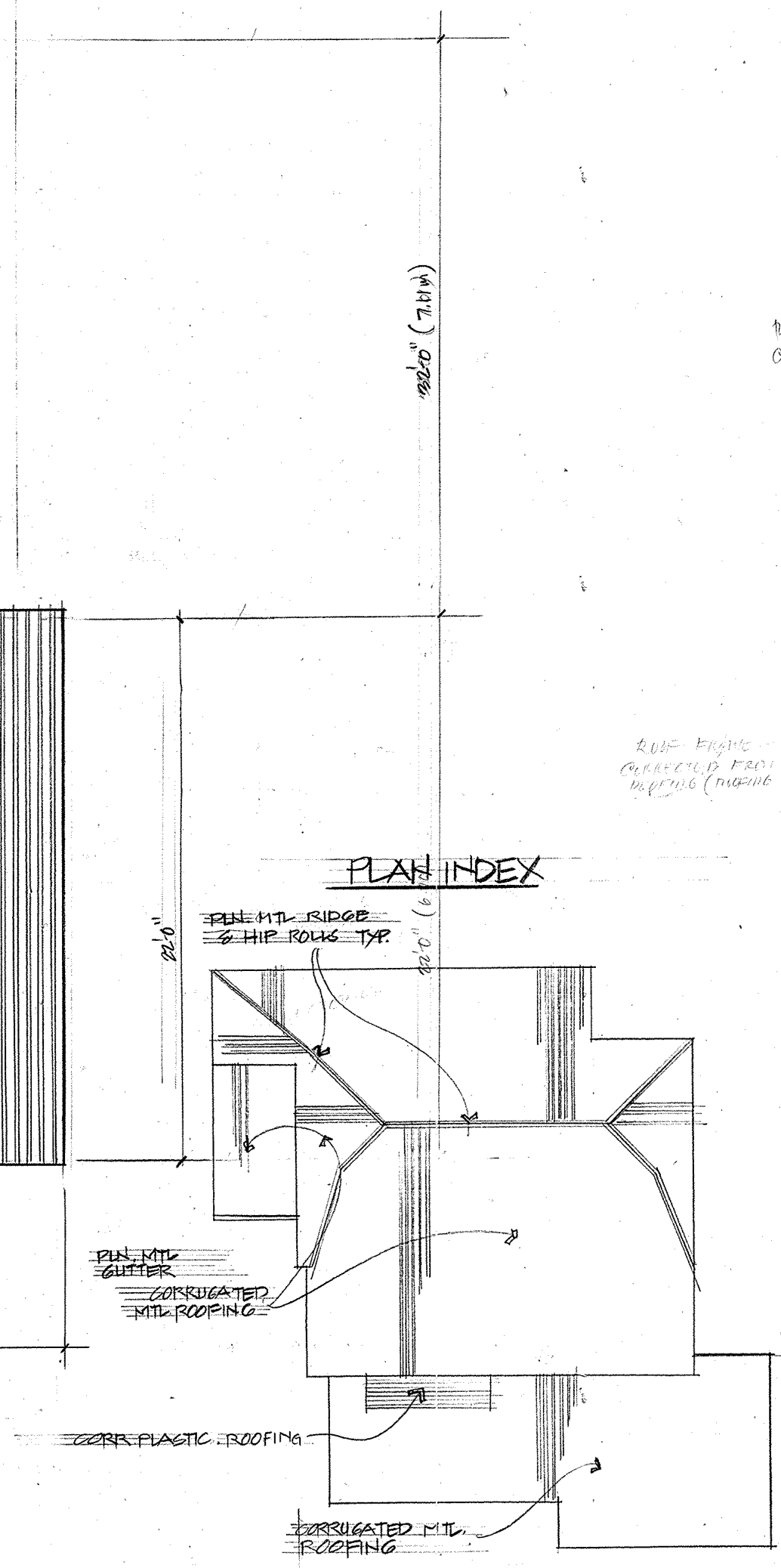

ROOF PLAN
 COPIED FROM PREVIOUS DRAWINGS
 SUPERIMPOSE FROM FOR PLAN

ROOF FRAME
 CHECKED FROM
 DRAWING (NOTING THE DRAWING)

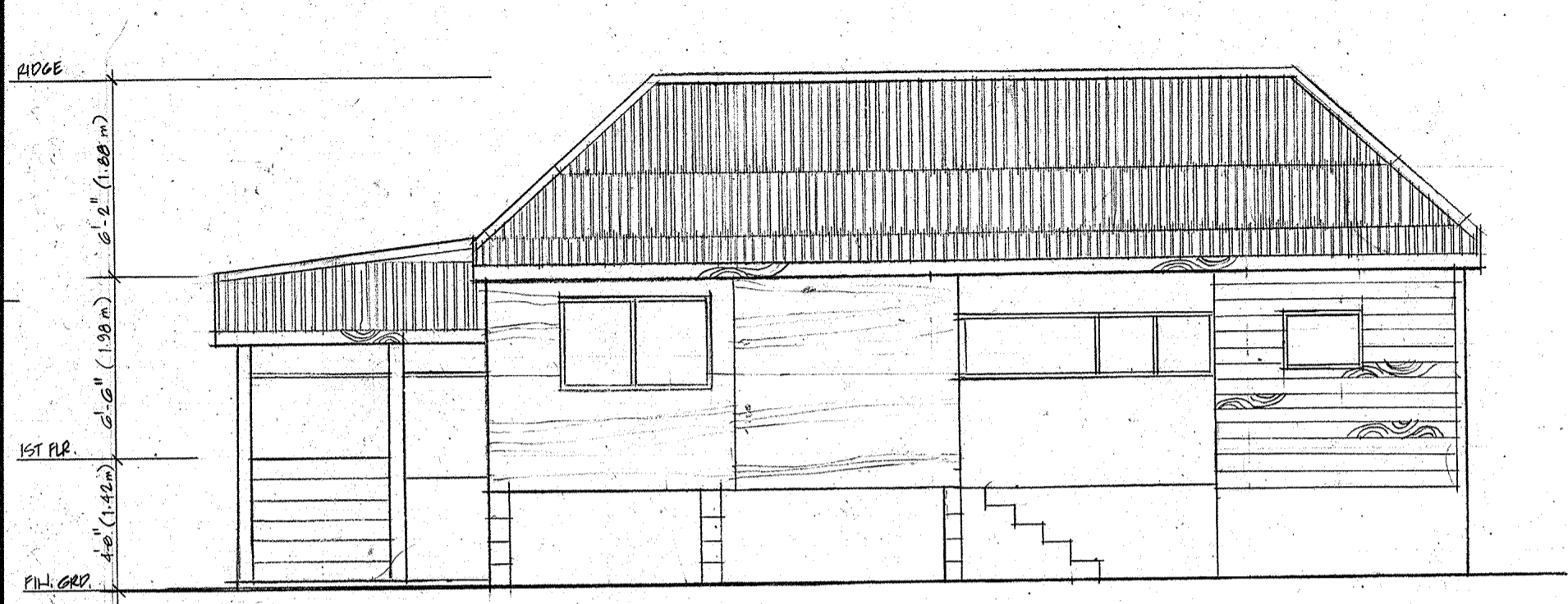

3 SOUTH ELEVATION
SCALE 1/4" = 1'-0"

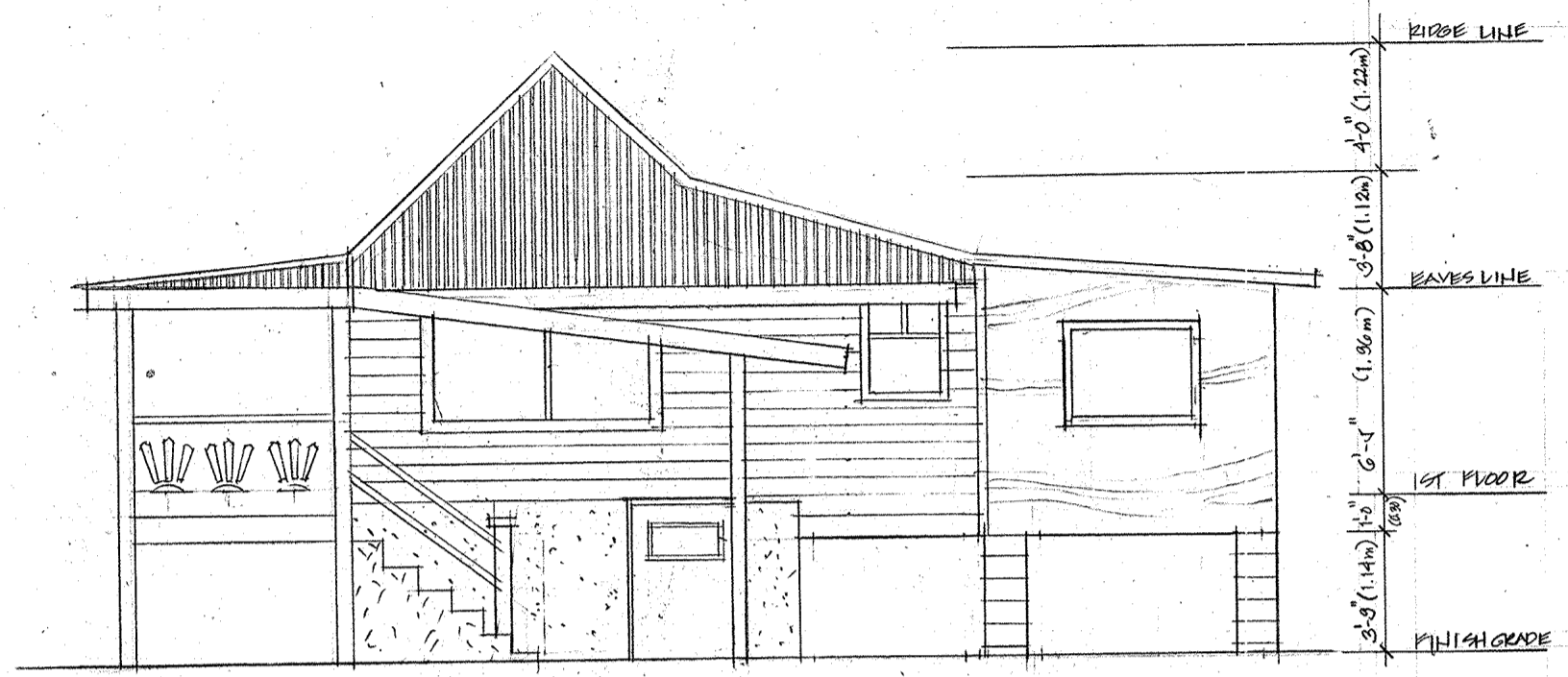

4 WEST ELEVATION
SCALE 1/4" = 1'-0"

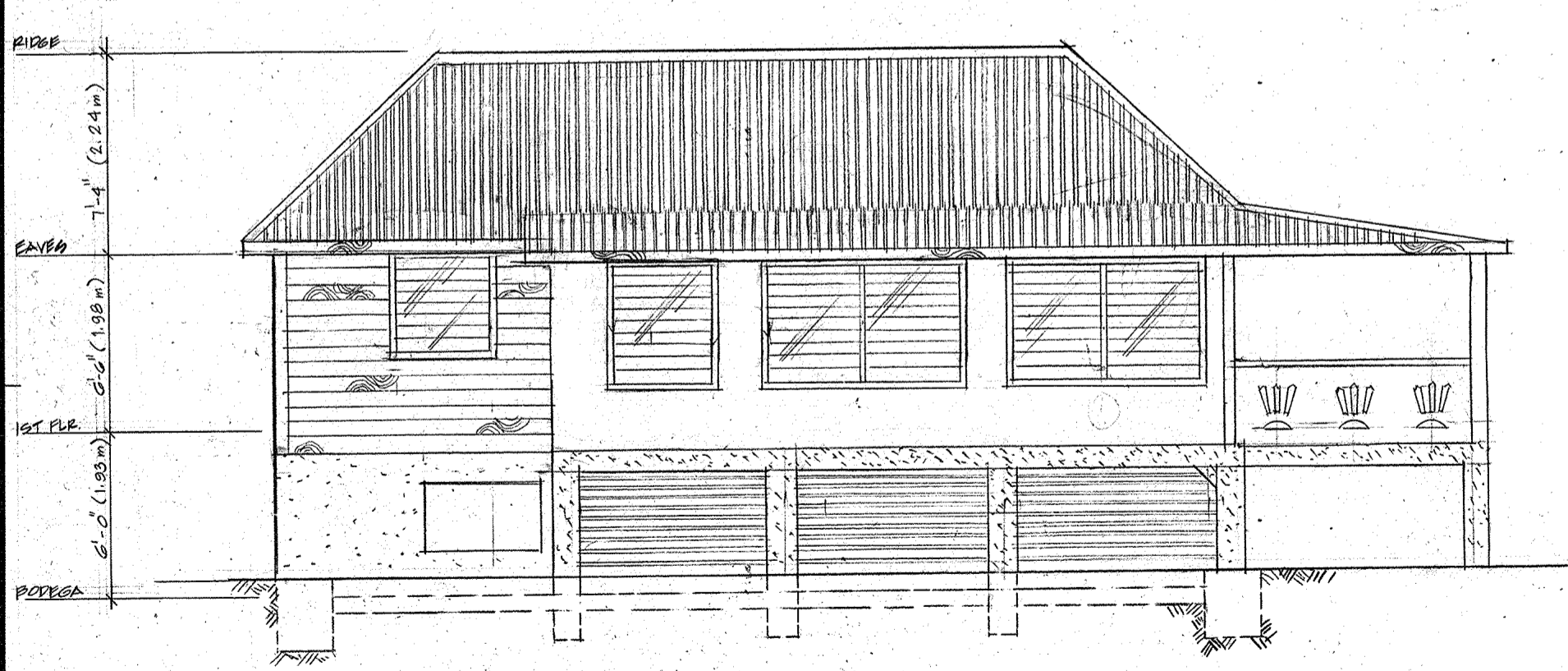

2 NORTH ELEVATION
SCALE 1/4" = 1'-0"

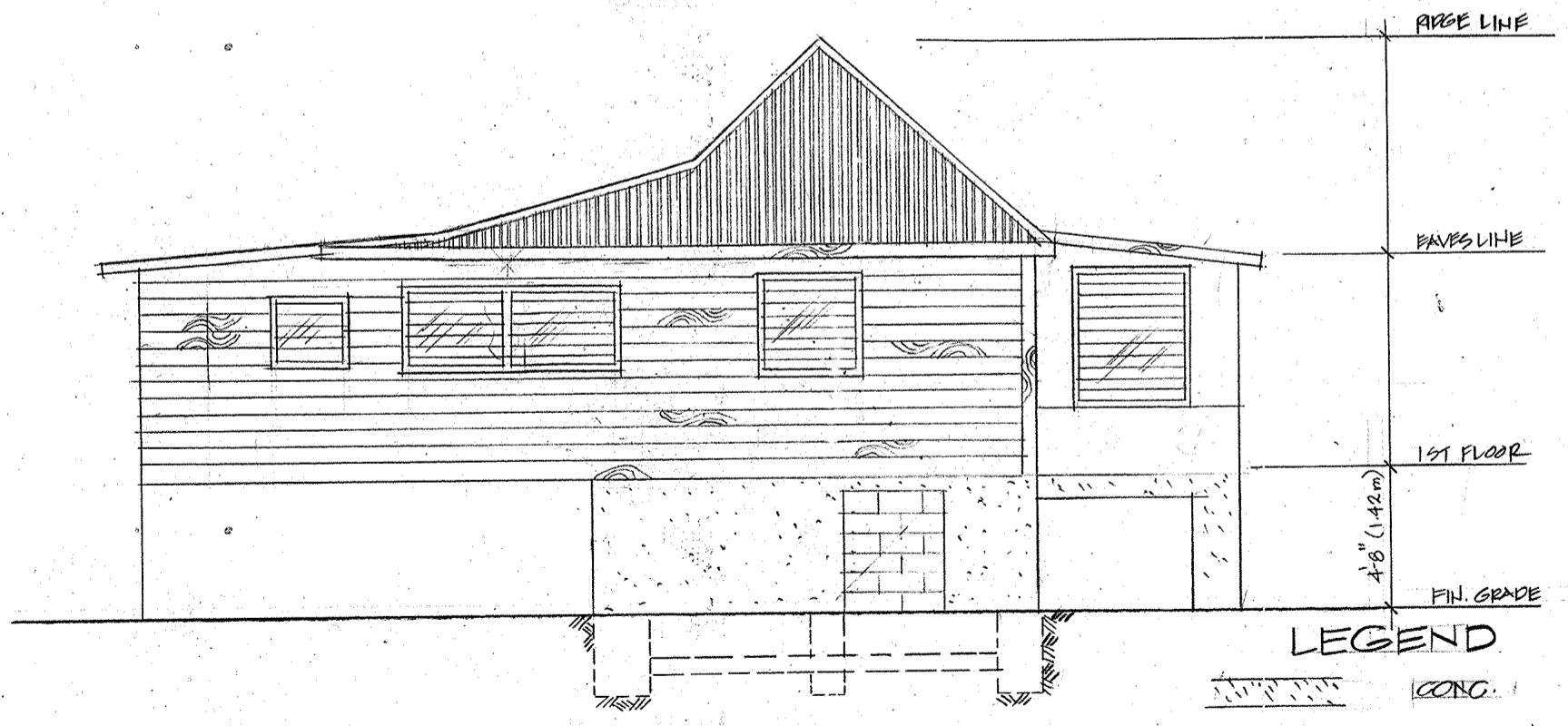

1 EAST ELEVATION
SCALE 1/4" = 1'-0"

LEGEND

	CONC.
	PLAS. FINISH
	WOOD (IFIL)
	PLY. WOOD
	CMU
	CORR. MTL.
	GLASS

REVISIONS		
No.	Description	Date

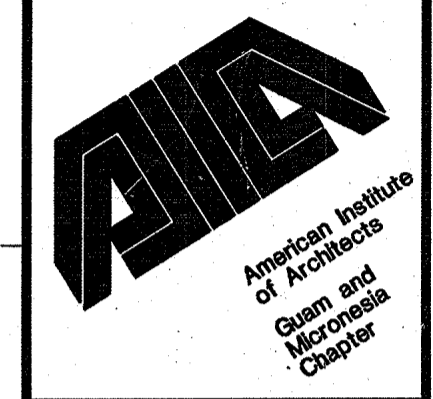

I HEREBY CERTIFY THAT THIS PLAN WAS PREPARED BY ME OR UNDER MY DIRECT SUPERVISION
DATE: _____

Design _____
Drawn _____
Approved _____
Date JUNE 12, 1992

Guam Preservation Trust
GPT
490 Chalan Palasyo
Agana Heights, Guam
Approved _____
Date _____

Project
JOSEFINA FLORES HOUSE
LOT NO. 28

INARAJAN GUAM
Title
ELEVATIONS

Drawing No.
7
Sheet No. 3 of 7

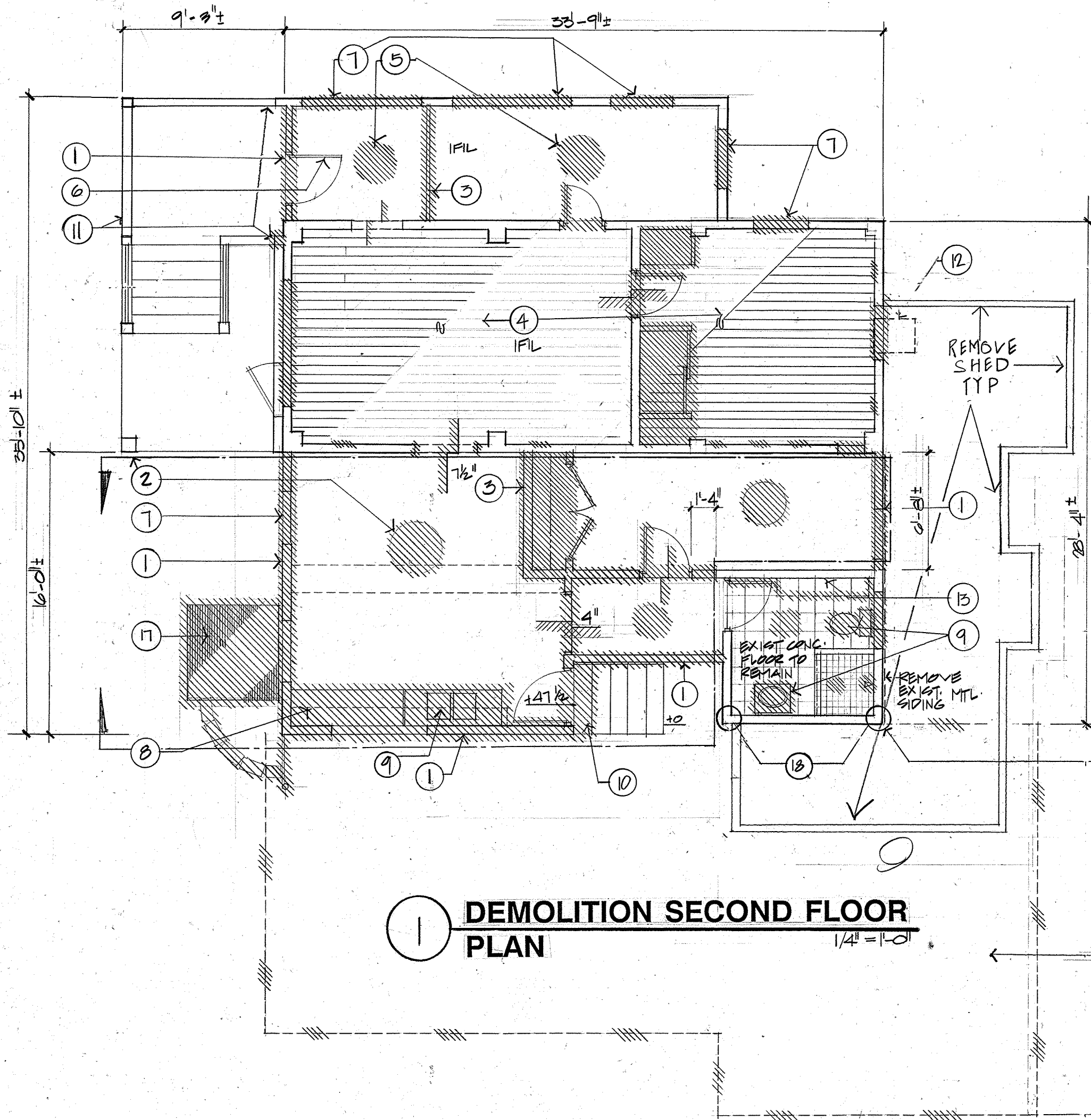

1 DEMOLITION SECOND FLOOR PLAN
1/4" = 1'-0"

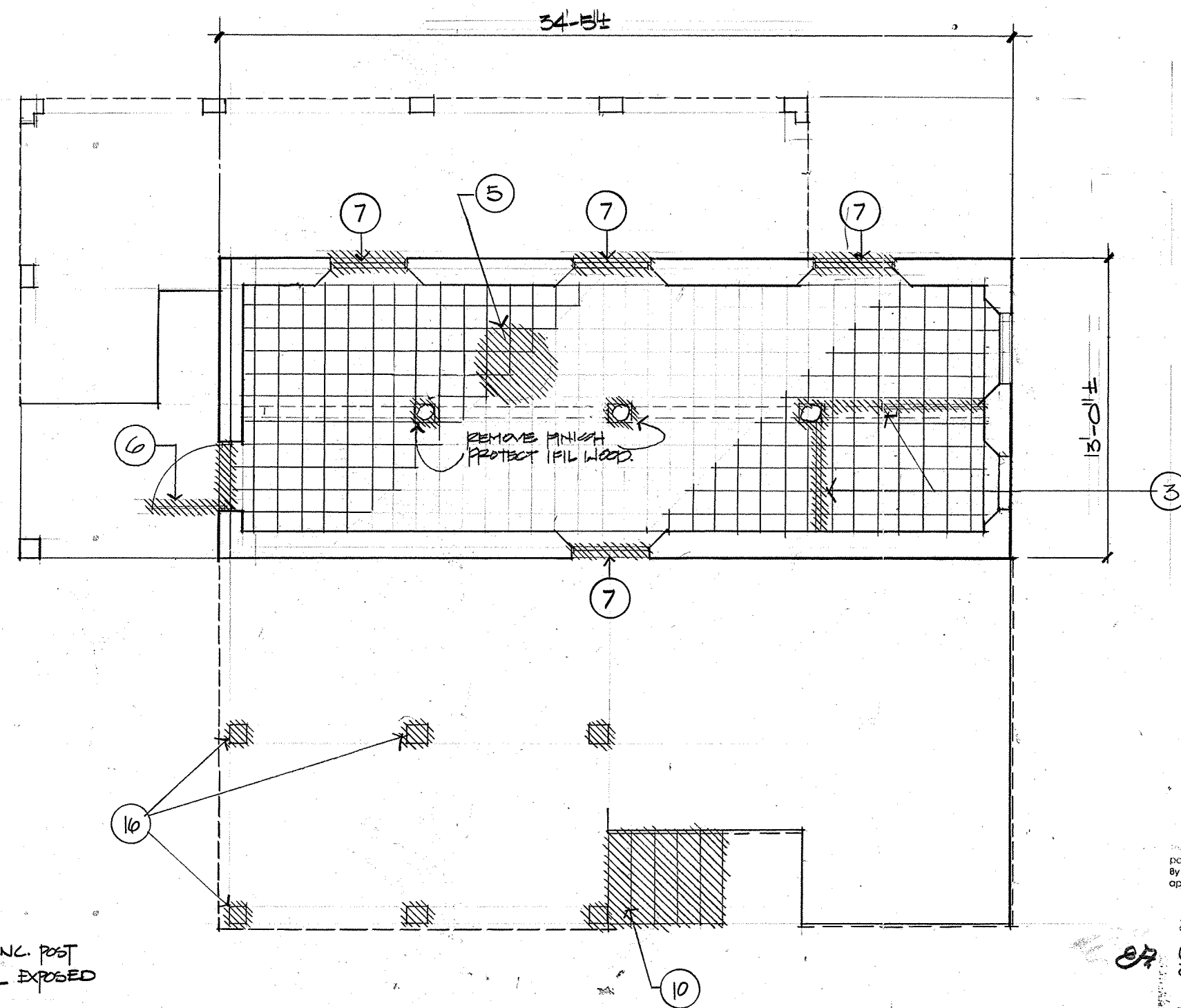

2 DEMOLITION BODEGA FLOOR PLAN
1/4" = 1'-0"

I hereby acknowledge that all design and payment items have been explained by the GPT. By signing, the GPT hereby understands and agrees.

Owner: *Josefina T. Flores*
Date: _____

DEMOLITION NOTES:

1. EXTERIOR WOOD WALLS: REMOVE WALLS INDICATED.
2. REMOVE EXISTING STRUCTURE IN ITS ENTIRETY AS SHOWN. REMOVAL INCLUDES FLOOR WALLS, ROOF FOUNDATION, ELECTRICAL AND MECHANICAL AS REQ'D.
3. INTERIOR PARTITION: REMOVE INTERIOR PARTITION, SALVAGE ALL IFL WOOD.
4. FLOOR: REMOVE "TERMITE" DAMAGED FRAMING AND FLOORING, REPLACE WITH SIMILAR MATERIAL.
5. FLOOR FINISH: REMOVE EXISTING FLOOR TILES, CLEAN AND PREP EXISTING THEN REMOVE & PROTECT IFL FLOORING FOR REPAIRS IN OTHER AREAS.
6. DOORS: REMOVE DOOR FRAME AND FRAME CASING, SALVAGE ALL ORIGINAL DOORS.
7. REMOVE ALL WINDOWS, SEE WINDOW SCHEDULE.
8. CABINETS: REMOVE ALL WALL AND BASE CABINETS AND WALL SHELVES AS INDICATED.
9. FIXTURES: REMOVE KITCHEN SINK, WASTER CLOSET, TUB AND LAVATORY, REPLACE WITH NEW FIXTURES. SEE PLUMBING SCHED FOR FIXTURE REPLACEMENT BUDGET.
10. EXISTING GIRD: REMOVE EXISTING CONC. STAIR.

11. CONCRETE SPALL: REMOVE LOOSE CONCRETE DEBRIS, REPAIR SPALL, CLEAN AND SEAL ANY EXPOSED REINFORCEMENT. EPOXY MORTAR FILL AND FINISH TO MATCH EXISTING.
12. A/C: WINDOW TYPE UNIT TO BE REMOVED & PROTECT FOR REUSE.
13. CERAMIC TILE: REMOVE EXISTING TILE FINISH.
14. NOT USED
15. NOT USED
16. CMU PIERS: REMOVE EXISTING PIERS, SEE STRUCTURAL DUGS.
17. FILL & COVER W/ MORTAR EXISTING CONTAINMENT PIT, REMOVE CORRUGATED METAL COVER.
18. REMOVE EARTHQUAKE DAMAGED CONC. COL BASES THIS LOCATION. ADEQUATELY SUPPORT STRUCTURE DURING BASE REPAIR.

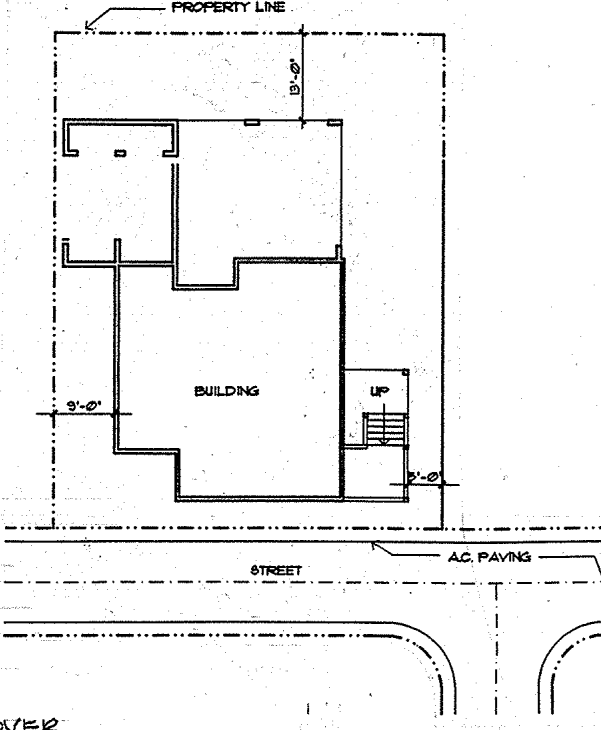

THIS DRAWING IS FOR REFERENCE ONLY. ALL DIMENSIONS HAVE TO BE FIELD VERIFIED.

JOSEFINA FLORES - LOT# 28
SCALE: 1/4" = 20'-0"

DRAWING LEGEND

	EXISTING TO BE REMOVED
	EXISTING TO REMAIN

REVISION	DATE	BY	DESCRIPTION	APPROVED
PROJECT NO.				
CONTRACT NO. PTA81-022				
DATE: 09/16/96				
DESIGN BY: ERN				
DRAWN BY: JS				
CHECKED BY: ERN				
RECOMMENDED APPROVAL			DATE: 11.19.96	
GUAM PRESERVATION TRUST			DATE:	
		SUITE 300 316 HERMAN CORTES AGANA, GUAM 96910 TEL: (671) 477-2111 FAX: (671) 477-2125		DRAWER NO. A-1
SHEET 2 OF 10				

AS BOUND IN TITLE XVII OF THE RULES AND REGULATIONS OF THE PROFESSIONAL ENGINEERS, ARCHITECTS, AND LAND SURVEYORS OF THE TERRITORY OF GUAM.

Josefina Flores

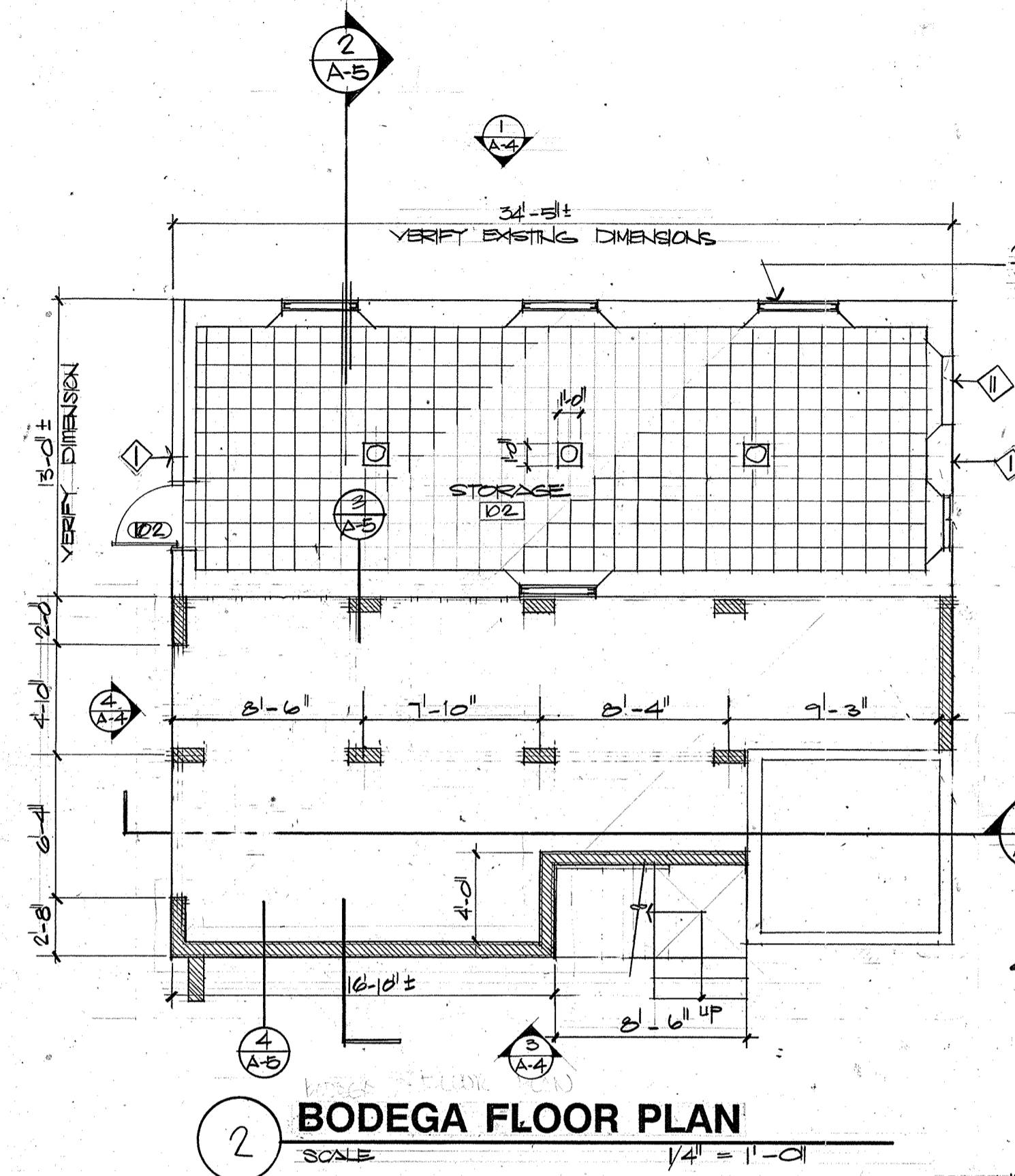
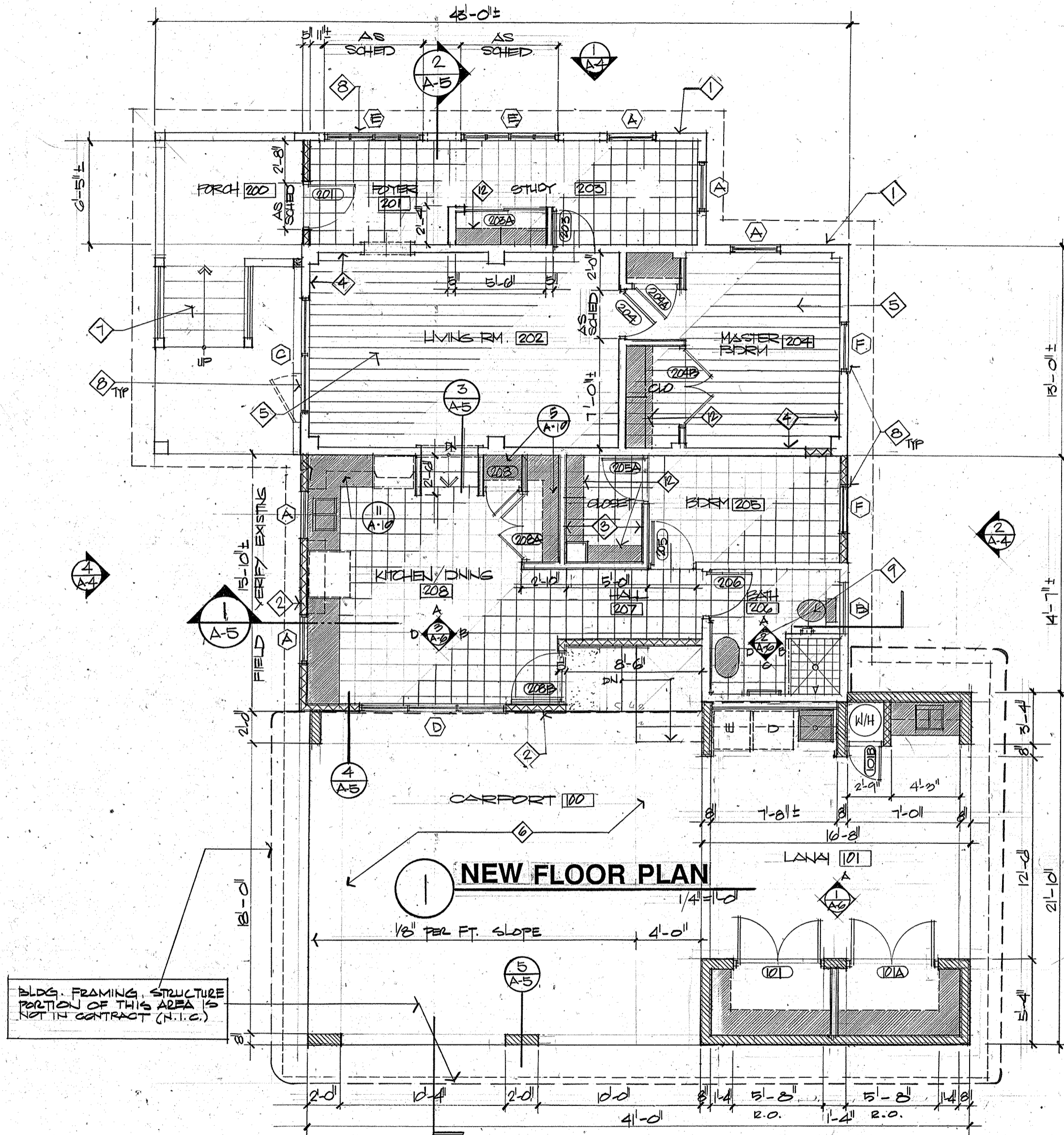

LOG. 3/8" STL STUDS FRAMED INSIDE THE OPENING @ 12" O.C., CEMENT PLASTER W/K LATHE BOTH SIDES (TYP)

I, the undersigned do/does hereby acknowledge that all design and payment issues shown on this page have been explained by the GPT. By signing below, I/we acknowledge that I/we understand and agree to these terms.

Josefina T. Flores
 Owner _____ Date _____
 Owner _____ Date _____
 Owner _____ Date _____

DRAWING LEGEND

	NEW WALL WITH INSULATION
	NEW INTERIOR WALL PARTITION
	CONCRETE
	NEW 8" CMU WALL
	EXISTING WALL
	NEW FIXTURES, CABINETS, ETC...

BLDG. FRAMING, STRUCTURE PORTION OF THIS AREA IS NOT IN CONTRACT (N.T.C.)

KEY NOTES

- 1. EXISTING EXTERIOR WALLS: CLEAN AND PATCH, FINISH AS REQUIRED.
- 2. NEW EXTERIOR WALLS: WOOD FRAMED EXTERIOR WITH T&G WOOD SIDING TO MATCH EXISTING. INTERIOR FACE TO BE GYPSUM BO. PAINTED.
- 3. NEW INTERIOR WALL: GYPSUM BOARD ON METAL STUD FRAMING.
- 4. EXISTING INTERIOR WALLS: CLEAN AND PATCH TO MATCH EXISTING FINISH. REMOVE ALL TERMITE DAMAGED WOOD.
- 5. EXISTING FLOOR: FILL WOOD FLOOR FRAMING AND FINISH TO REMAIN. REPLACE TERMITE DAMAGED FRAMING AND FLOORING. SALVAGE FILL FROM ROOM 208 209 TO REPLY TO REPAIR FLOORING.
- 6. NEW CONCRETE SLAB: CONCRETE SLAB, ROOM FINISH. SEE STRUCTURAL FOR NEW SLAB REINFORCEMENT (N.T.C.).
- 7. EXISTING CONCRETE STAIR: PATCH REPAIR DAMAGED STAIR TREADS AND RISER, FINISH WITH NON-SLIP COATING.
- 8. NEW WINDOWS: AS SCHEDULED, TYPICAL.
- 9. NEW WATER CLOSET, LAVATORY, VANITY AND BATH ACCESSORIES, REFER TO FIXTURE BUDGET. NOT USED.
- 10. EXISTING INFILL: INFILL TO REMAIN, NEW CEMENT PLASTER FINISH.
- 11. PROVIDE 1/8" DIAMETER STAINLESS STEEL CLOSET BAR WITH END BRACKETS AND 1" x 12" SHELF FULL WIDTH AT STORAGE CLOSET. FURNISH SHELF AND CLOSET ROLL BRACKET (STANLEY 1046) AT 36" O.C. MAXIMUM SPACING AS REQUIRED.

REVISION	DATE	BY	DESCRIPTION	APPROVED
PROJECT NO. GUAM PRESERVATION TRUST				
CONTRACT NO. PTA91-022				
DATE: 09/16/96				
DESIGN BY: ERN				
DRAWN BY: JS				
CHECKED BY: ERN				
RECOMMENDED APPROVAL: <i>[Signature]</i> DATE: 11.19.96				
GUAM PRESERVATION TRUST DATE: _____				
 SUITE 300 316 HERMAN CORTES AGANA, GUAM 96910 TEL: (671) 477-2111 FAX: (671) 477-2125			DRAWER NO. _____ DRAWING NUMBER: A-2 SHEET 3 OF 16	

AS DENIED IN TITLE XVII OF THE RULES AND REGULATIONS OF THE PROFESSIONAL ENGINEERS, ARCHITECTS, AND LAND SURVEYORS OF THE TERRITORY OF GUAM.

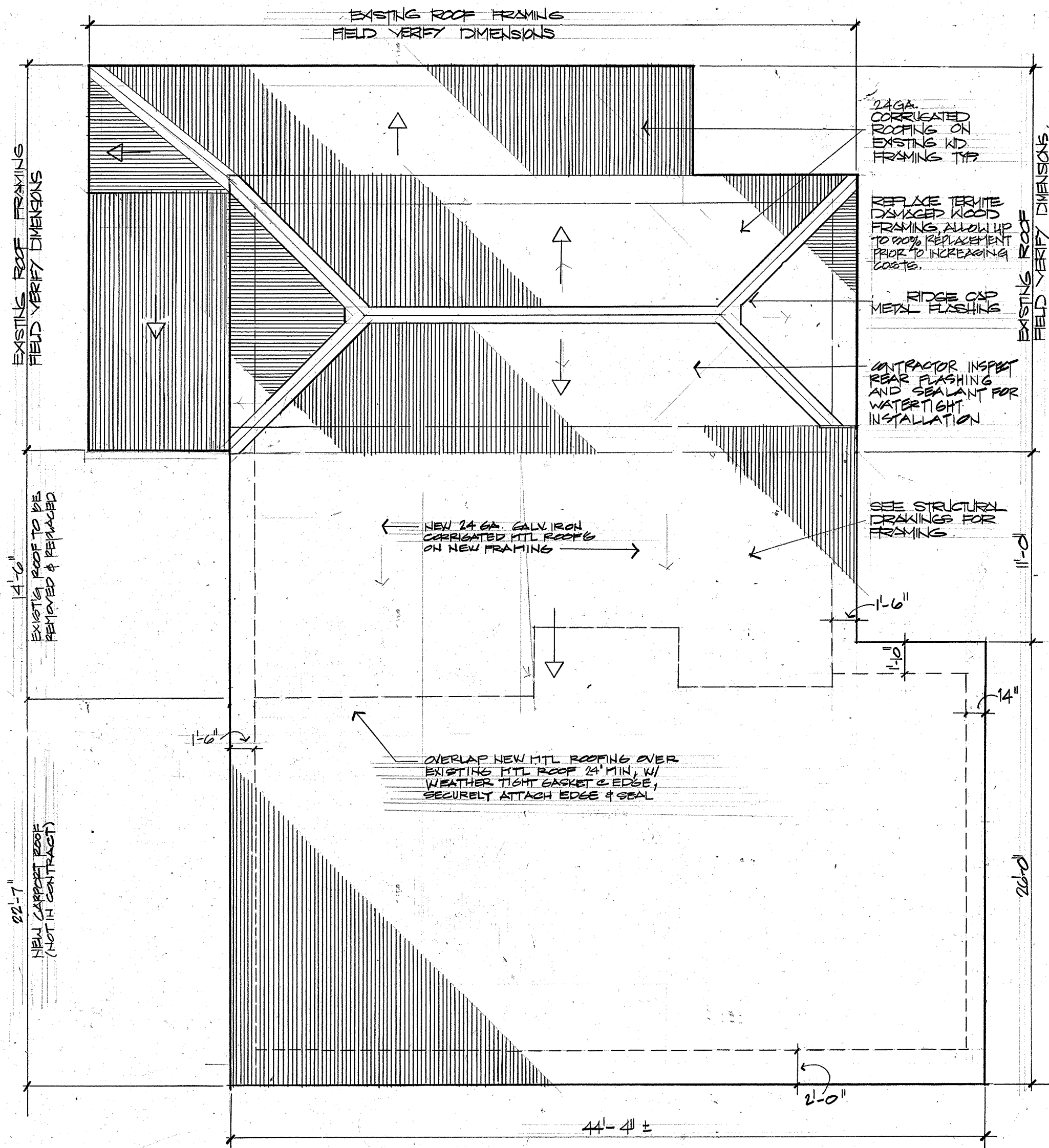

1 ROOF PLAN
SCALE 1/4" = 1'-0"

NOTE: CONTRACTOR SHALL INSPECT ROOF MATERIALS & PROTECT ALL MATERIAL IN GOOD CONDITION FOR RE-USE, ALLOW UP TO 90% REPLACEMENT PRIOR TO INCREASING COSTS.

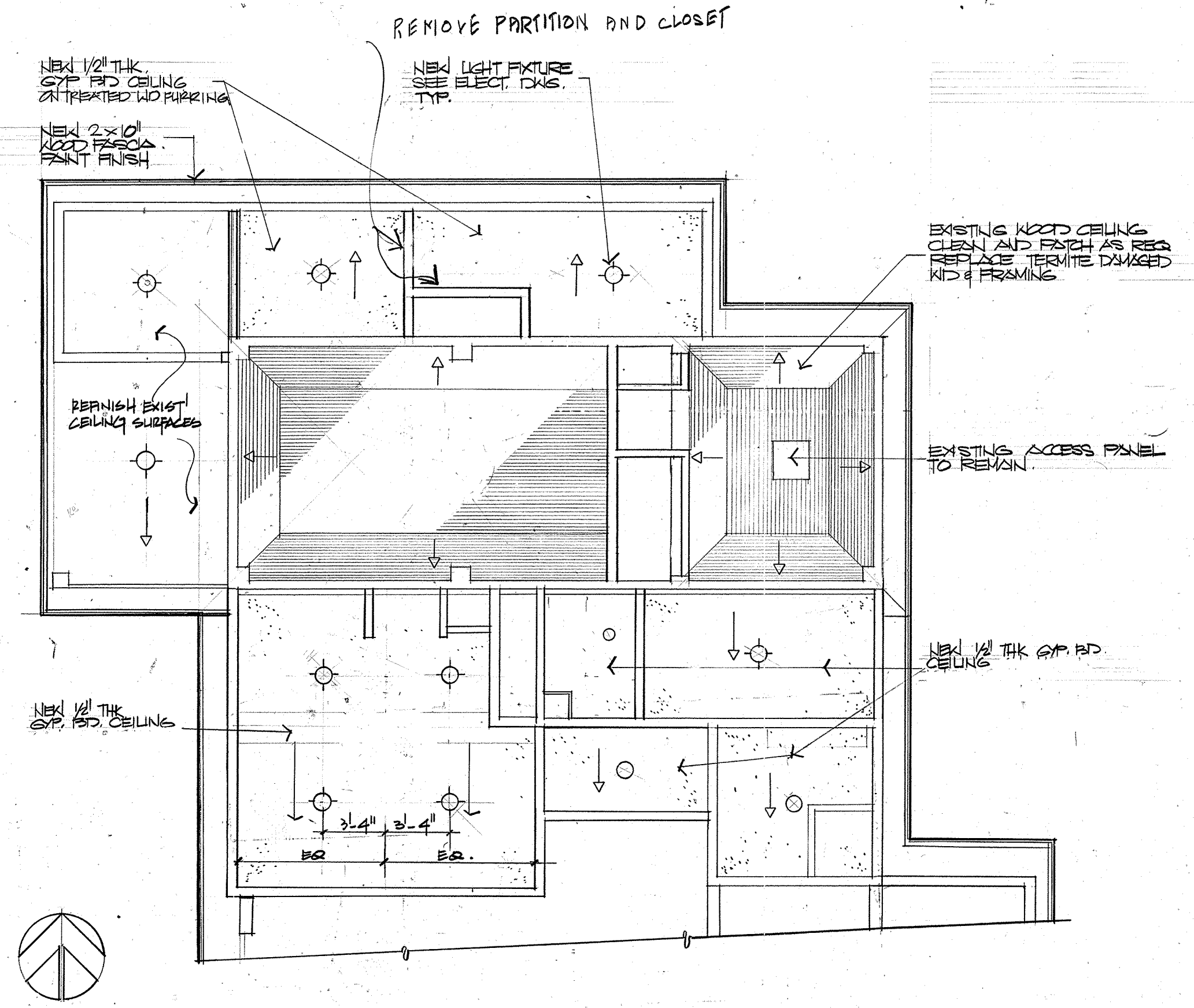

2 REFLECTED CEILING PLAN
SCALE 1/4" = 1'-0"

W. Josefina T. Flores
Owner

REVISION	DATE	BY	DESCRIPTION	APPROVED
PROJECT NO. GUAM PRESERVATION TRUST				
CONTRACT NO. PT-91-022				
DATE: 07/16/96				
DESIGN BY: ERN				
DRAWN BY: JS				
CHECKED BY: ERN				
RECOMMENDED APPROVAL			DATE: 11/19/96	
GUAM PRESERVATION TRUST			DATE:	
			DRAWER NO.	
SUITE 300 316 HERMAN CORTES AGANA, GUAM 96910 TEL: (671) 477-2711 FAX: (671) 477-2125			DRAWING NUMBER:	A-3
			SHEET	4 OF 10

AS SHOWN IN TITLE PAGE OF THE RULES AND REGULATIONS OF THE PROFESSIONAL ENGINEERS, ARCHITECTS AND LAND SURVEYORS OF THE TERRITORY OF GUAM

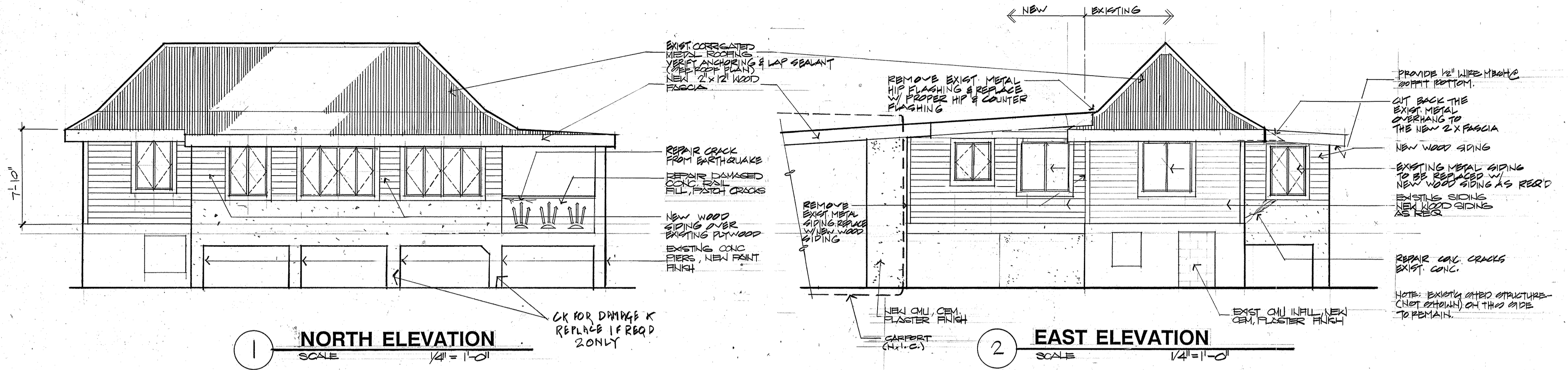

1 NORTH ELEVATION
SCALE 1/4" = 1'-0"

2 EAST ELEVATION
SCALE 1/4" = 1'-0"

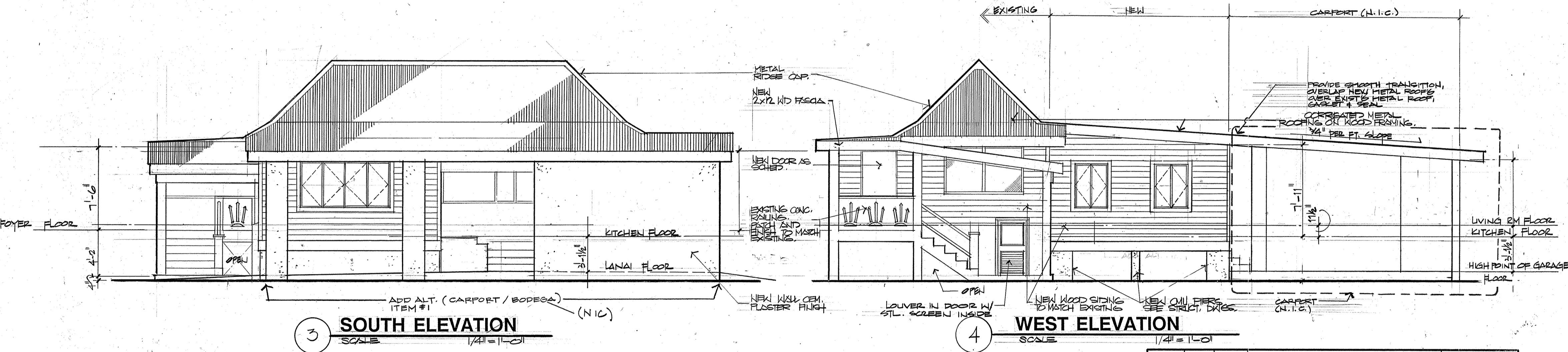

3 SOUTH ELEVATION
SCALE 1/4" = 1'-0"

4 WEST ELEVATION
SCALE 1/4" = 1'-0"

I, the undersigned, do hereby acknowledge that all design and construction issues shown on this plan have been explained by the professional seal below, and I understand and approve.

Josefina T. Flores
Owner

REVISION	DATE	BY	DESCRIPTION	APPROVED
PROJECT NO.				
CONTRACT NO. PT-81-022				
DATE: 09/10/96				
DESIGN BY: ERN				
DRAWN BY: JS				
CHECKED BY: ERN				
RECOMMENDED APPROVAL				DATE: 11.19.96
GUAM PRESERVATION TRUST				DATE:
HNC ARCHITECTS, INC.				DRAWER NO. A-4
SHEET 5 OF 16				

AS DEFINED IN TITLE XXIV OF THE RULES AND REGULATIONS OF THE PROFESSIONAL ENGINEERS, ARCHITECTS, AND LAND SURVEYORS OF THE TERRITORY OF GUAM.

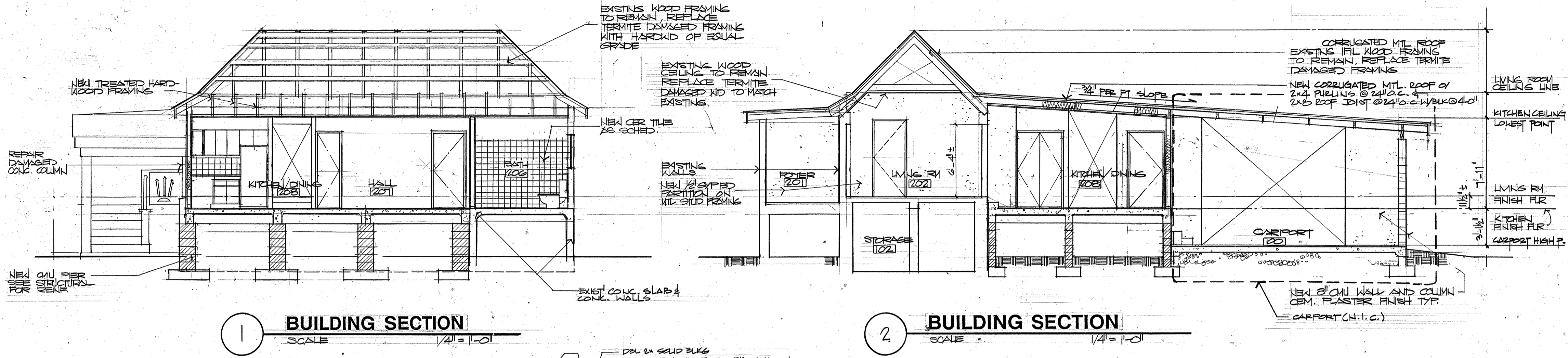

1 BUILDING SECTION
SCALE 1/4" = 1'-0"

2 BUILDING SECTION
SCALE 1/4" = 1'-0"

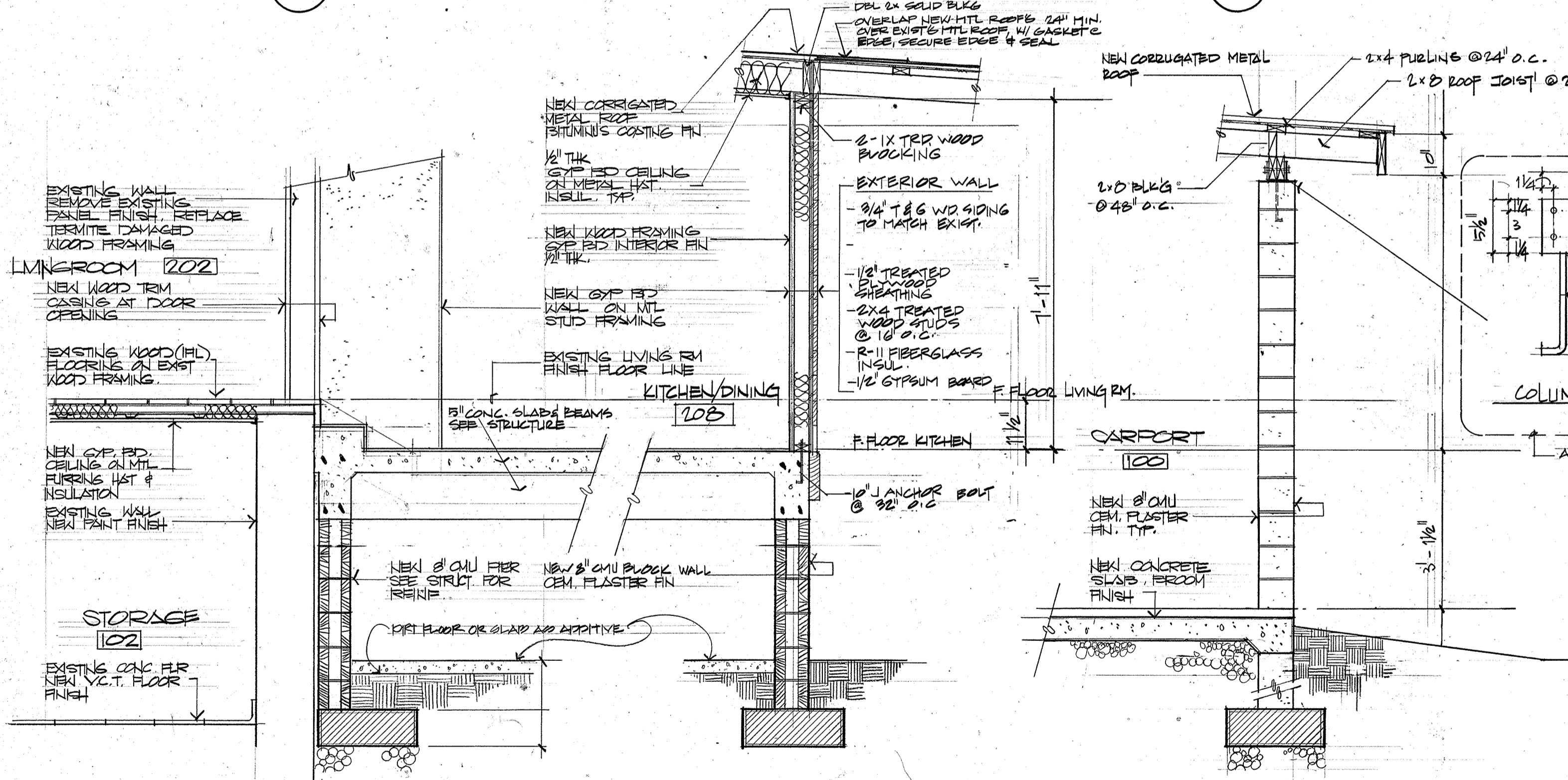

3 WALL SECTION
SCALE 3/4" = 1'-0"

4 WALL SECTION
SCALE 3/4" = 1'-0"

5 WALL SECTION
SCALE 3/4" = 1'-0"
(NOT IN CONTRACT)

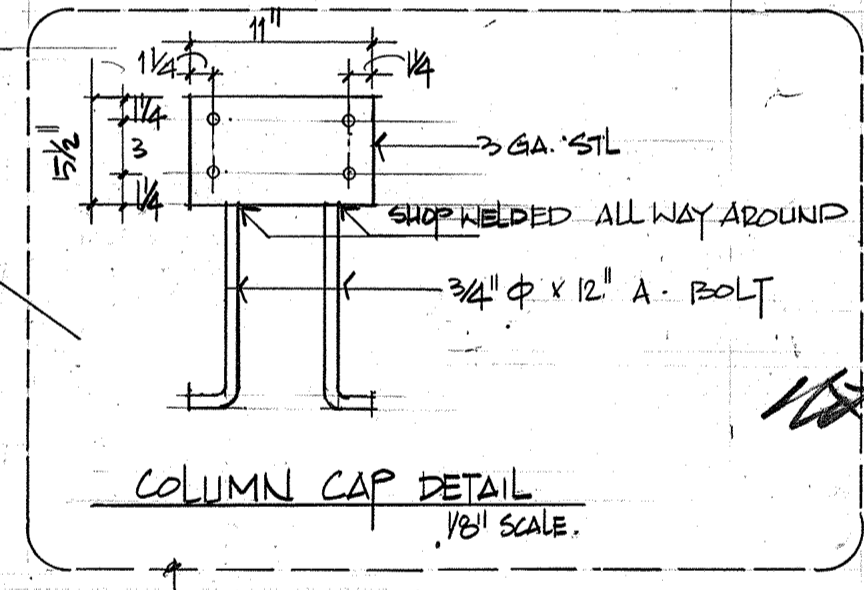

Josefina T Flores

REVISION	DATE	BY	DESCRIPTION	APPROVED
PROJECT NO.				
CONTRACT NO. PTA91-022				
DATE: 07/10/96				
DESIGN BY: ERN				
DRAWN BY: JS				
CHECKED BY: ERN				
RECOMMENDED APPROVAL				DATE: 11/19/96
GUAM PRESERVATION TRUST				DATE:
				DRAWER NO. A-5
SUITE 300 316 HERNAN CORTES AGANA, GUAM 96910 TEL: (671) 472-2111 FAX: (671) 472-5123				SHEET 6 OF 16

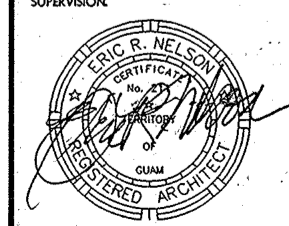

AS DEFINED IN TITLE XVII OF THE RULES AND REGULATIONS OF THE PROFESSIONAL ENGINEERS, ARCHITECTS, AND LAND SURVEYORS OF THE TERRITORY OF GUAM.

Josefina Flores

DOOR SCHEDULE • JOSEPHINA FLORES HSE

DOOR NO.	SIZE (W X H)	DOOR TYPE	MATERIALS		DETAILS			HARDWARE SET	REMARKS
			DOOR	FRAME	HEAD	JAMB	THRESHOLD		
101	(2)2'-8"x6'-8"	B	WOOD	WOOD	1/2" x 9"	1/2" x 9"	—	3	
101A	(2)2'-8"x6'-8"	B	WOOD	WOOD	1/2" x 9"	1/2" x 9"	—	3	
101B	2'-0" x 6'-8"	C	WOOD	WOOD	1/2" x 9"	1/2" x 9"	—	4	
102	AS REQ.	C	WOOD	WOOD	—	—	—	2	

DOOR NO.	SIZE (W X H)	DOOR TYPE	MATERIALS		DETAILS			HARDWARE SET	REMARKS
			DOOR	FRAME	HEAD	JAMB	THRESHOLD		
201	3'-0" x 6'-8"	A	WOOD	WOOD	3/4" x 9"	3/4" x 9"	1/2" x 9"	1	
203	AS REQ.	C	WOOD	WOOD	3/4" x 9"	3/4" x 9"	—	5	
203A	(2)2'-8"x6'-8"	D	WOOD	WOOD	3/4" x 9"	3/4" x 9"	—	8	
204	2'-8" x 6'-8"	C			3/4" x 9"	3/4" x 9"	—	5	
204A	2'-8" x 6'-8"	C			3/4" x 9"	3/4" x 9"	—	6	
204B	(2)2'-4"x6'-8"	B			3/4" x 9"	3/4" x 9"	—	7	
205	2'-8" x 6'-8"	C			3/4" x 9"	3/4" x 9"	—	5	
205A	2'-8" x 6'-8"	C			3/4" x 9"	3/4" x 9"	—	6	
206	AS REQ.	C			3/4" x 9"	3/4" x 9"	—	5	
208	2'-0" x 6'-8"	C			3/4" x 9"	3/4" x 9"	—	6	
208A	(2)2'-0"x6'-8"	B			3/4" x 9"	3/4" x 9"	—	0	
208B	3'-0" x 6'-8"	A			3/4" x 9"	3/4" x 9"	1/2" x 9"	1	

DOOR TYPES

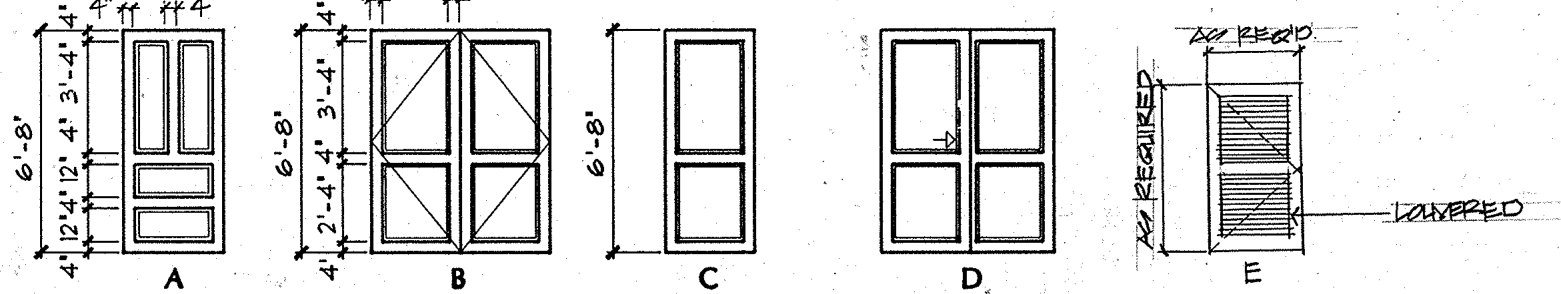

WINDOW TYPES

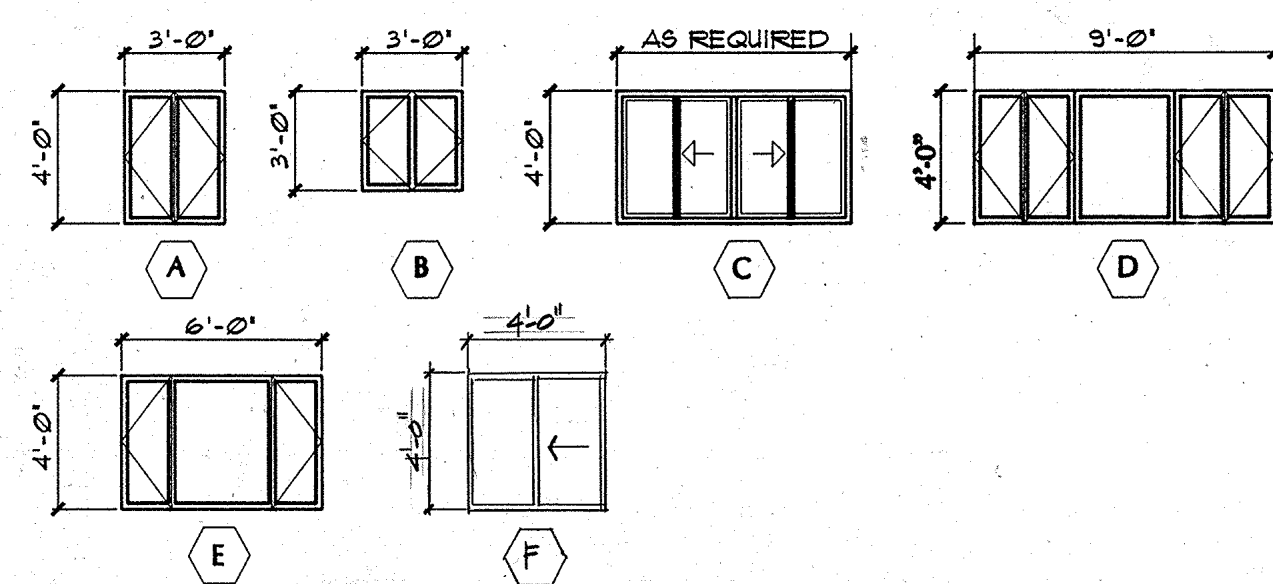

ROOM FINISH SCHEDULE

ROOM NO.	ROOM NAME	FLOOR	BASE	WALLS	CEILING		REMARKS
					FINISH	HEIGHT	
100	CARPORT	CONC	—	CMU	—	—	ATTACH CEILING TO UNDERSIDE OF EXISTING WOOD FRAME
101	LANAI	CONC	—	CMU	—	—	
102	STORAGE	RT	RB	EW	GW	—	

SECOND FLOOR

201	FOYER	RT	RB	GW	GW	—	ATTACH CEILING TO UNDERSIDE OF EXISTING WOOD FRAME
202	LIVING ROOM	WD	WB	GW	GW	—	
203	STUDY	RT	RB	GW	GW	—	
204	MASTER BEDROOM	WD	WB	GW	GW	—	
205	BEDROOM	RT	RB	GW	GW	—	
206	BATHROOM	T	CTC	CT	GW	—	
207	HALL	RT	RB	GW	GW	—	
208	KITCHEN	RT	RB	GW	GW	—	

FINISH INDEX

FLOOR	CONC. EXPOSED CONCRETE	CEILING	GW	GYPSUM WALLBOARD 1/2" THK., PAINTED
	RT RESILIENT TILE 12"x12"			
	T CERAMIC PORCELAIN TILE 12"x12" GLAZED			
	WD EXISTING IFIL WOOD FLOOR			
BASE	CTC CER. TILE COVE BASE 6"x6" GLAZED			
	WB WOOD BASE			
	RB RUBBER BASE 4" HIGH			
WALLS	CT CER. TILE 6"x6" GLAZED			
	GW GYPSUM WALLBOARD 1/2" THK. PAINTED			
	EW EXISTING WALL, PAINTED			
	CMU CMU-WALL, CEM. PLASTER, PAINTED			

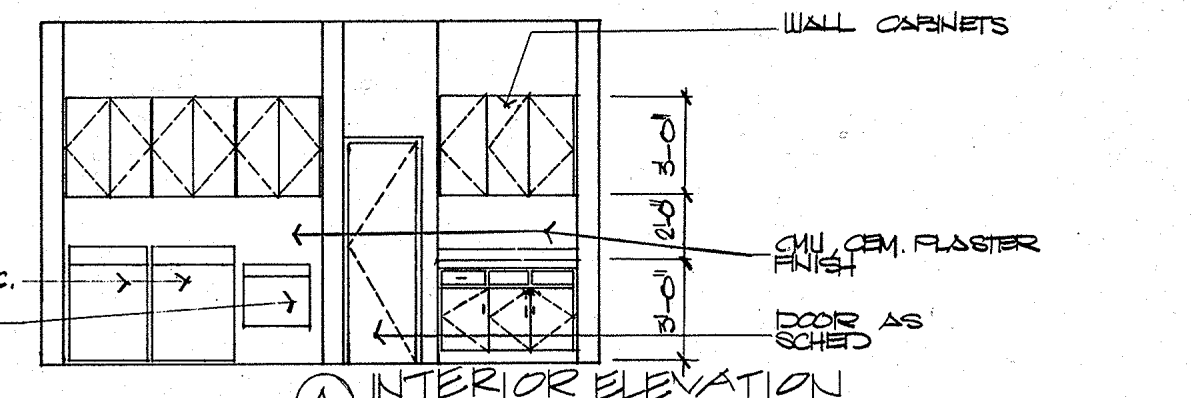
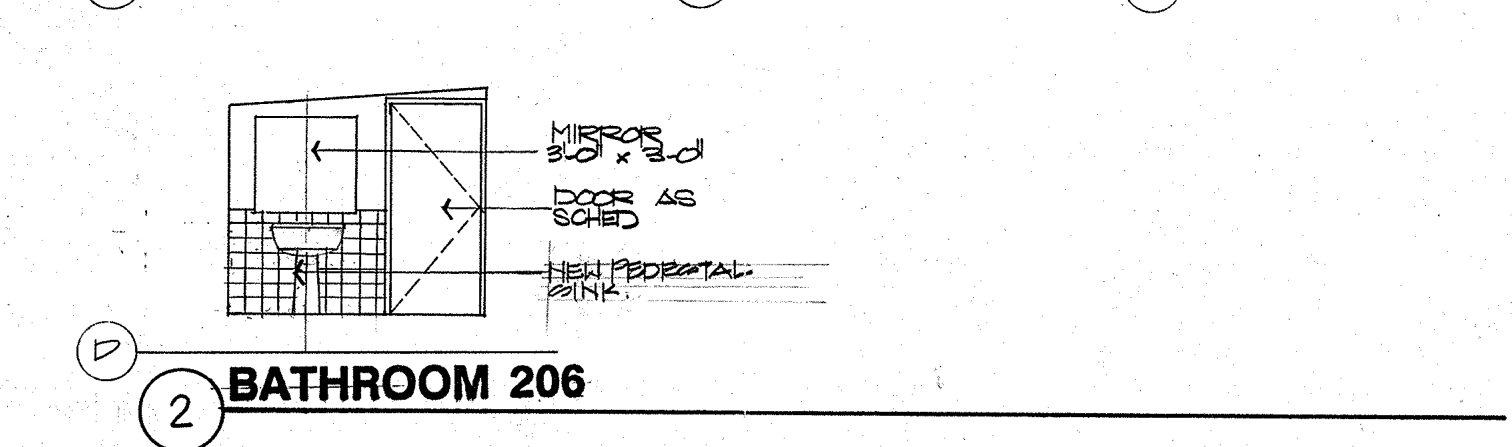
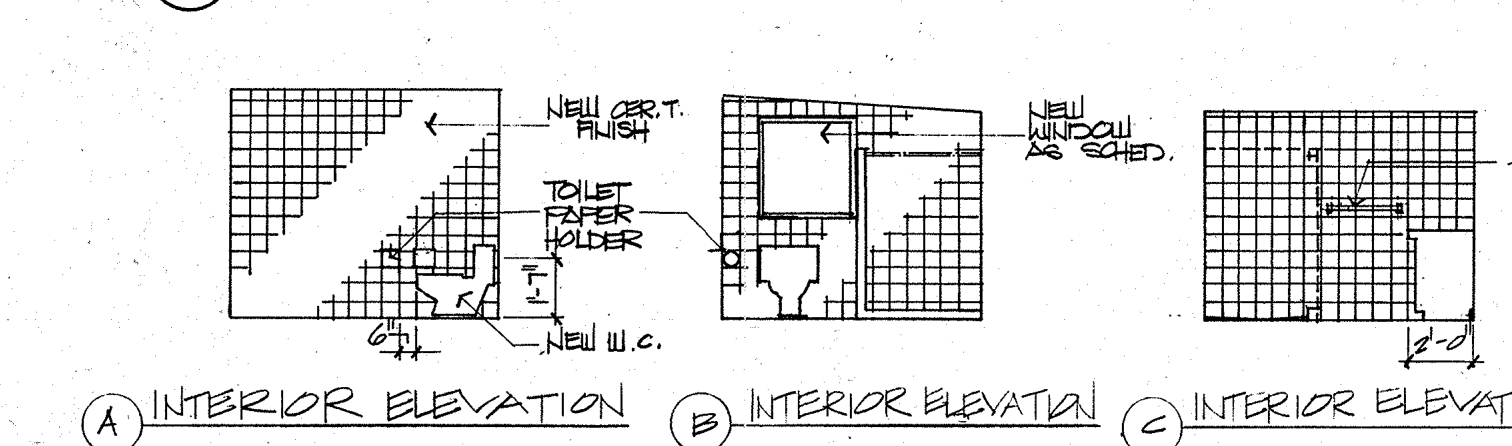
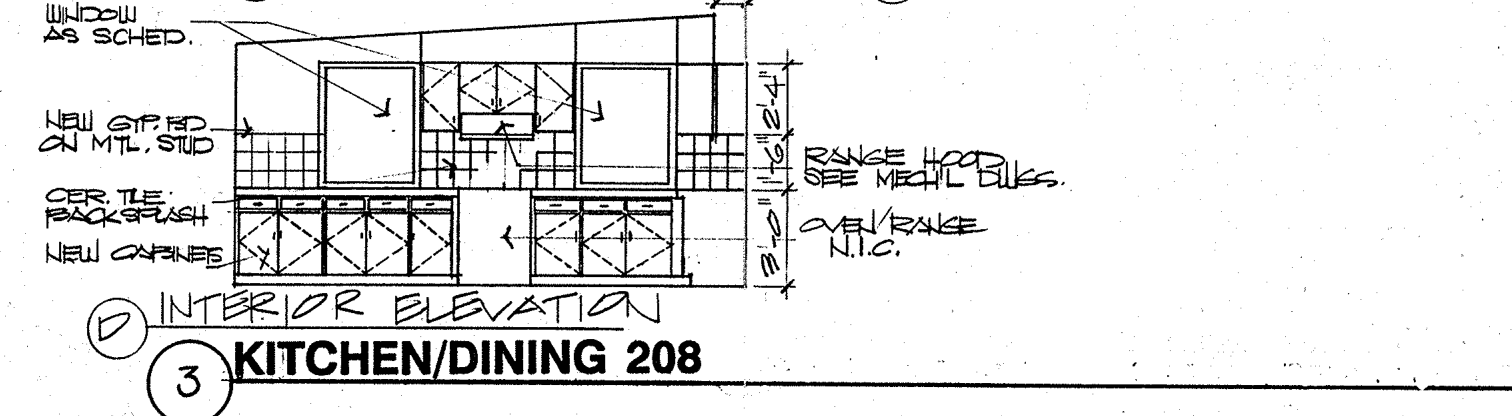
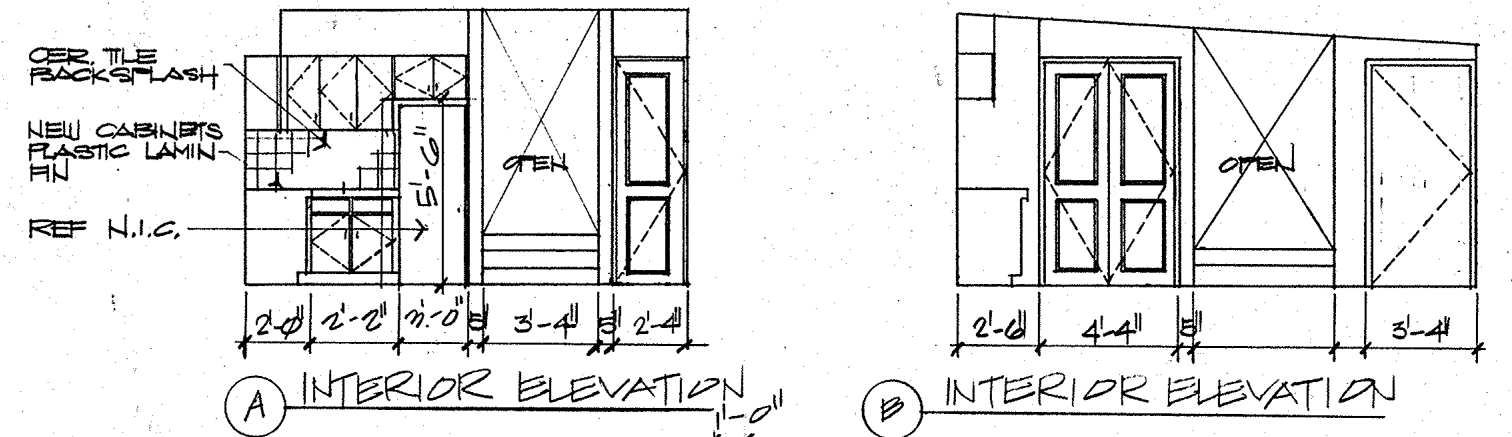

Josephina T Flores ET

REVISION	DATE	BY	DESCRIPTION	APPROVED
PROJECT NO. 0010196 CONTRACT NO. PTA81-019			GUAM PRESERVATION TRUST	
DESIGN BY: ERN DRAWN BY: JS			JOSEFINA FLORES HOUSE	
CHECKED BY: ERN SUPV. BY: ERN			SHEET CONTENTS: DOOR SCHED., INT. FINISH SCHED., DOOR AND WINDOW ELEVATIONS AND INT. ELEV.	
I CERTIFY THAT THIS DRAWING WAS PREPARED BY ME OR UNDER MY DIRECT SUPERVISION.			RECOMMENDED APPROVAL	DATE: 11-19-96
			GUAM PRESERVATION TRUST	DATE:
			SUITE 300 316 HERNAN CORTES AGANA, GUAM 96910 TEL: (671) 477-2111 FAX: (671) 477-2125	DRAWER NO. DRAWING NUMBER: A-6
			SHEET 7 OF 16	

AS DEFINED IN TITLE BLOCK OF THE RULES AND REGULATIONS OF THE PROFESSIONAL ENGINEERS, ARCHITECTS, AND LAND SURVEYORS OF THE TERRITORY OF GUAM.

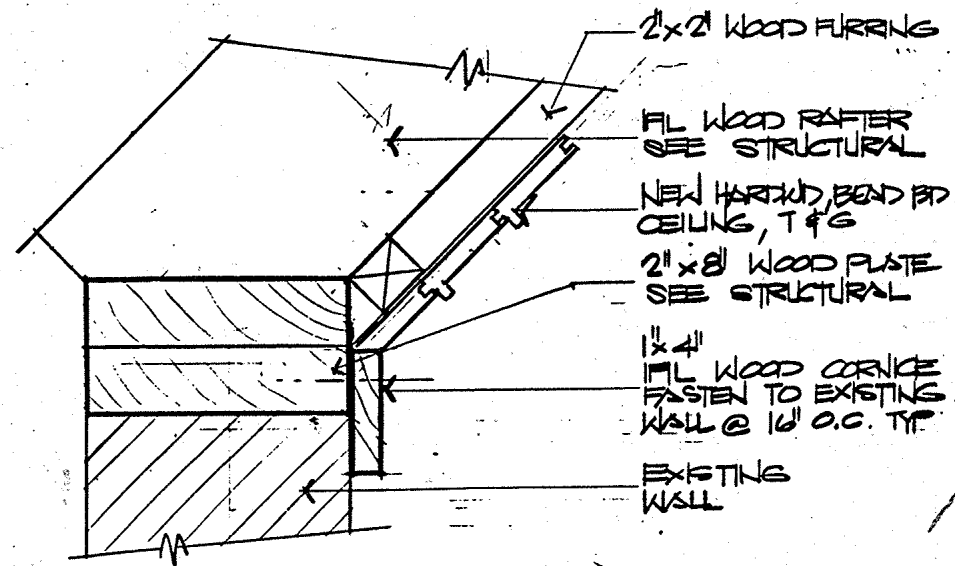

14 CORNICE DETAIL
3/8" = 1'-0"

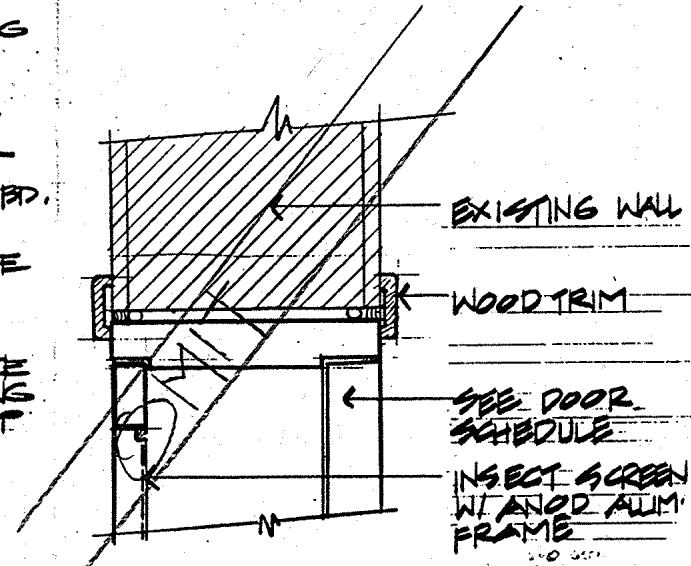

10 HEAD
3/8" = 1'-0"

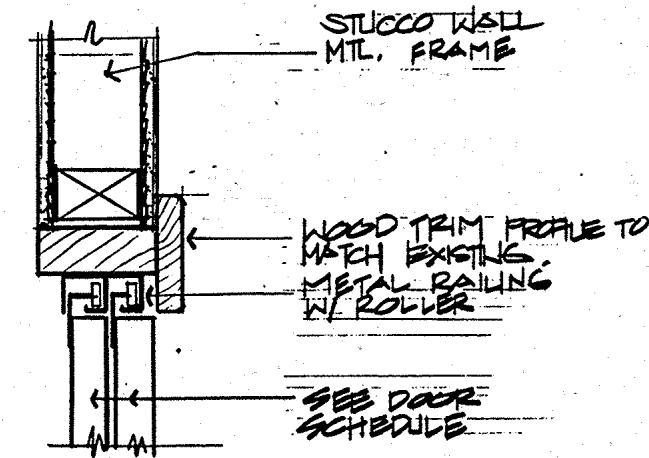

6 HEAD
3/8" = 1'-0"

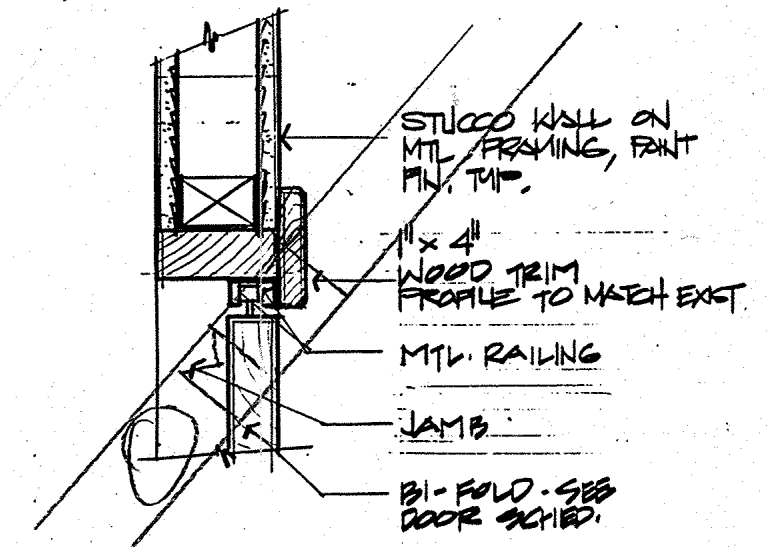

3 BIFOLD HEAD
3/8" = 1'-0"

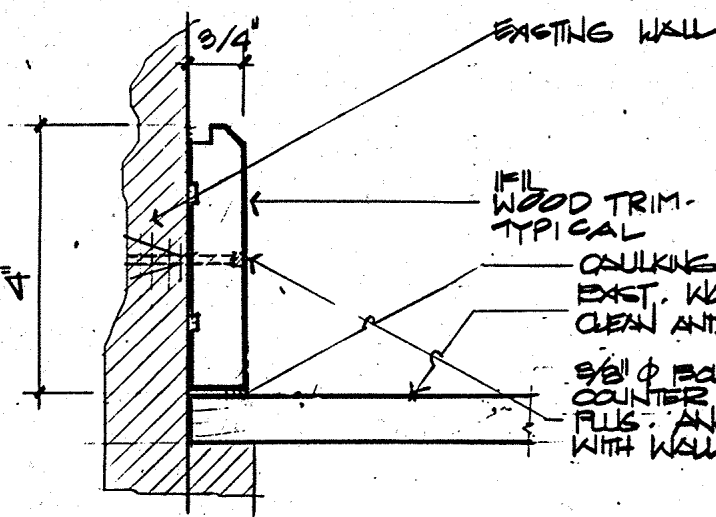

17 BASE DETAIL
NTS

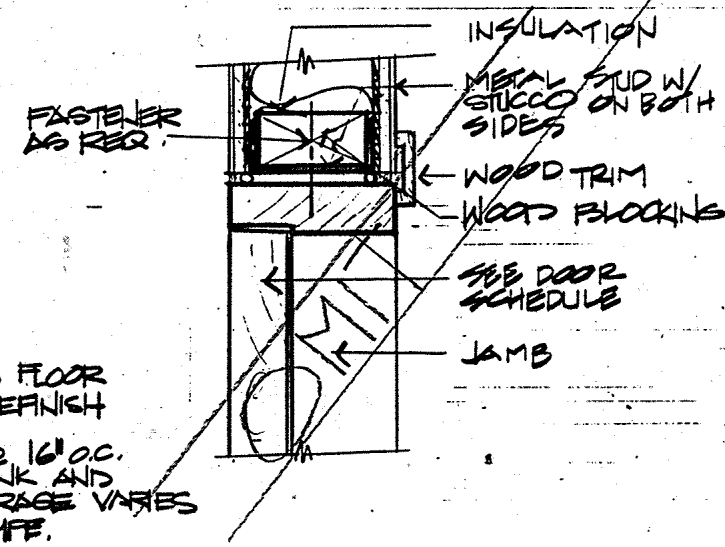

13 HEAD
3/8" = 1'-0"

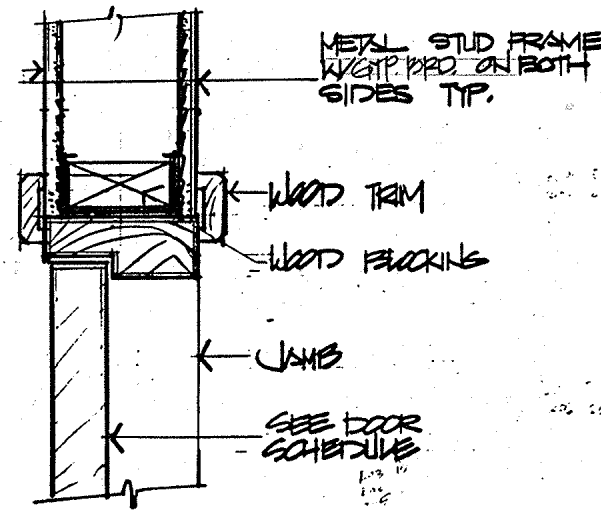

9 HEAD / JAMB SIM.
1/8" = 1'-0"

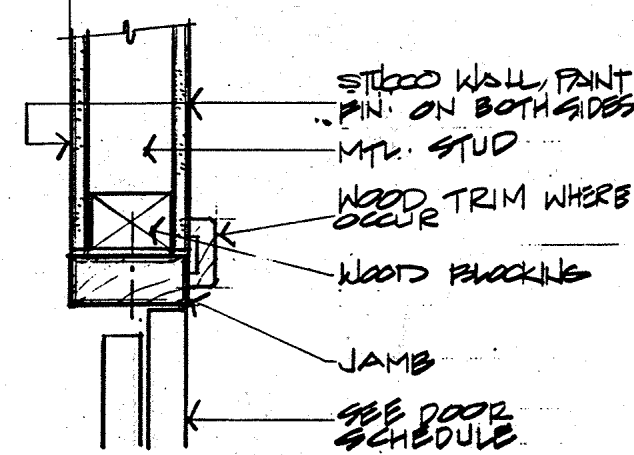

5 JAMB
3/8" = 1'-0"

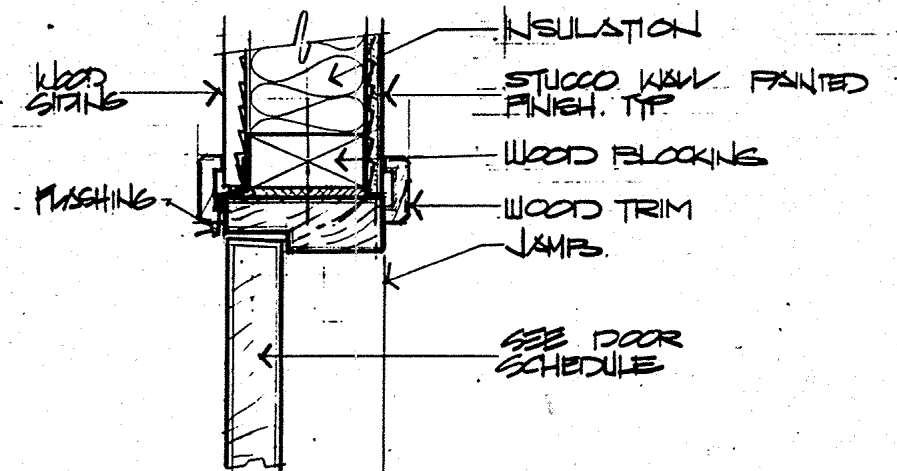

2 HEAD / JAMB SIM.
3/8" = 1'-0"

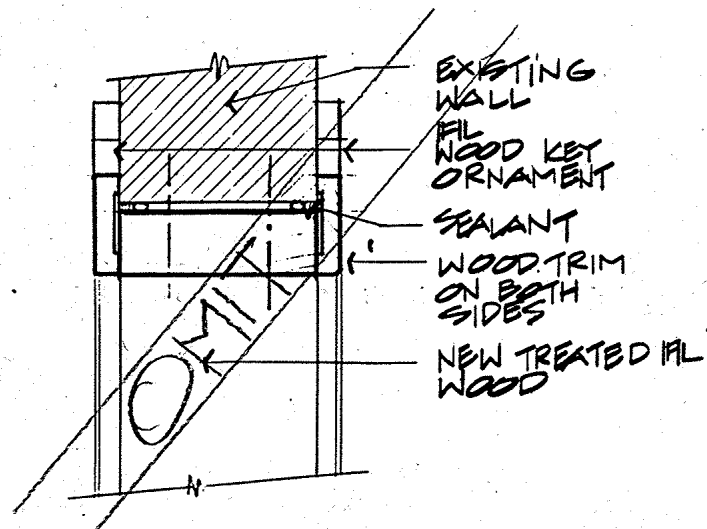

16 DETAIL
3/8" = 1'-0"

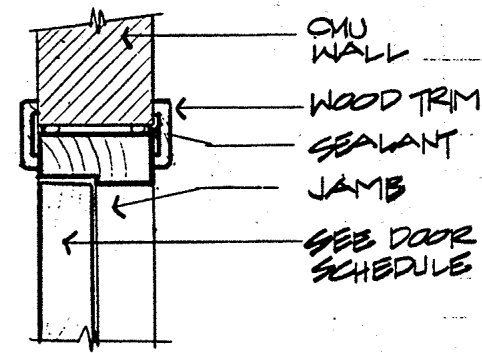

12 HEAD
3/8" = 1'-0"

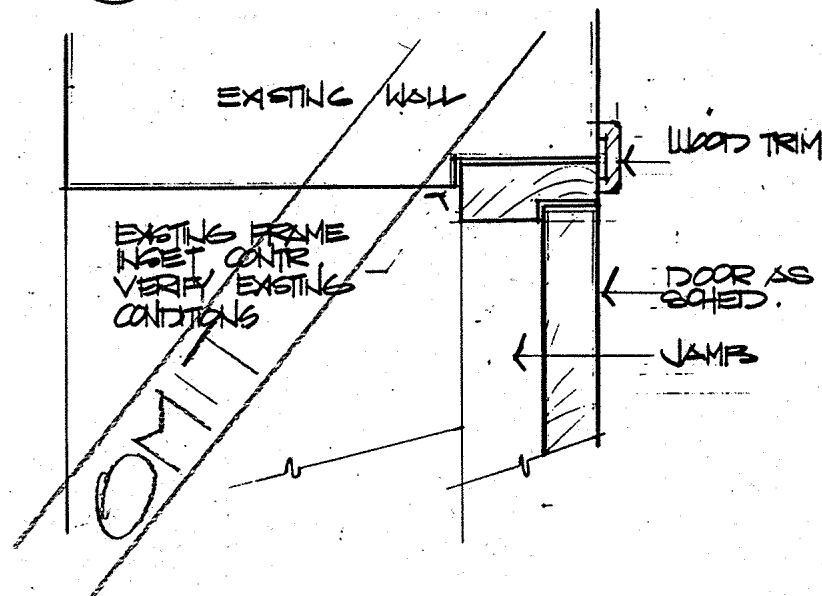

8 HEAD
3/8" = 1'-0"

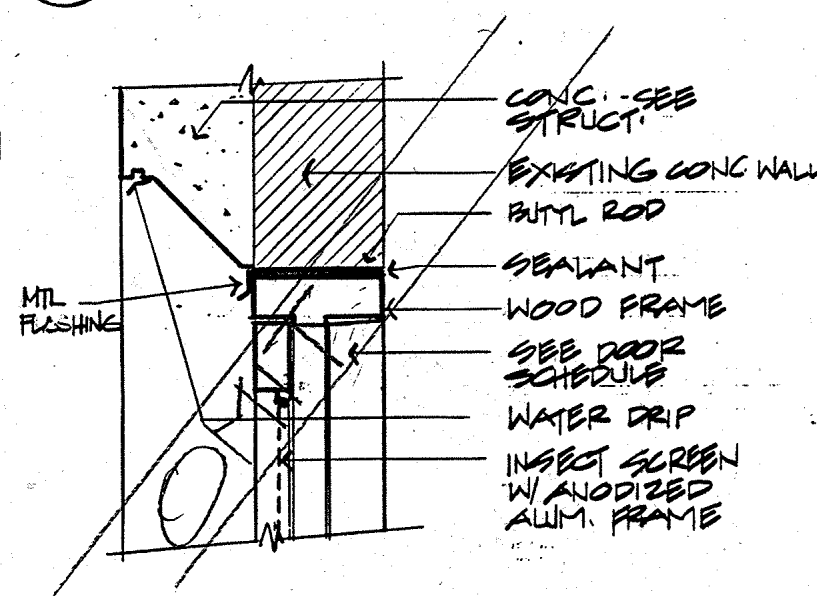

4 HEAD
3/8" = 1'-0"

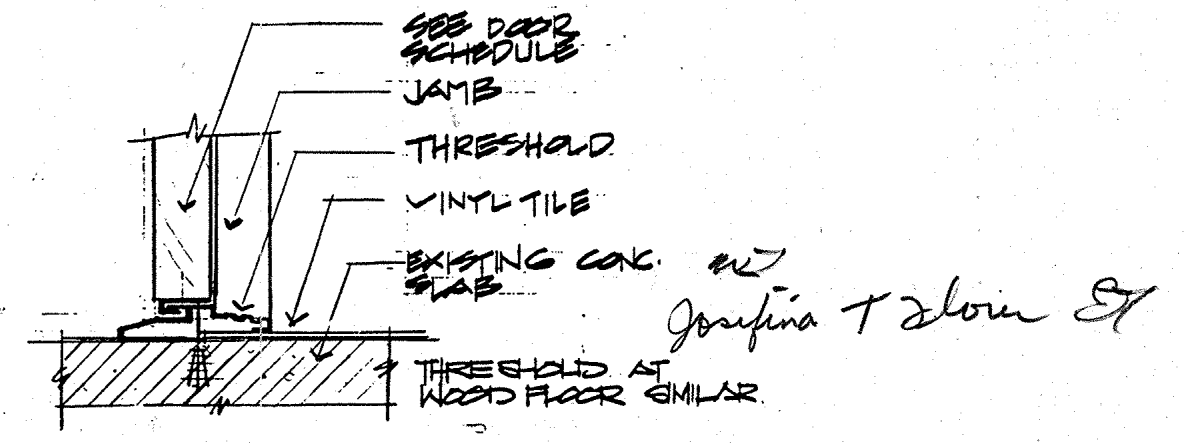

1 THRESHOLD
3/8" = 1'-0"

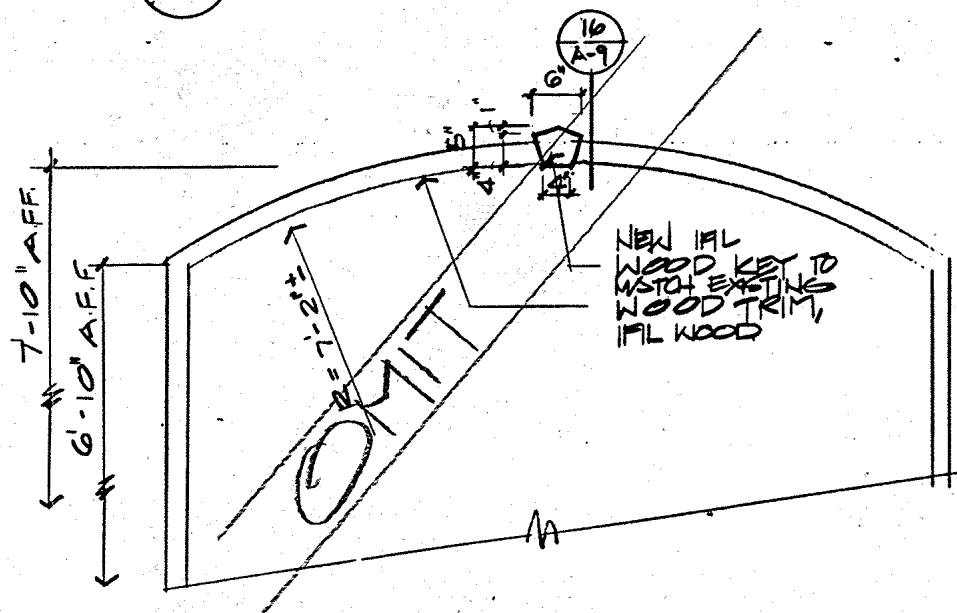

15 DETAIL
3/4" = 1'-0"

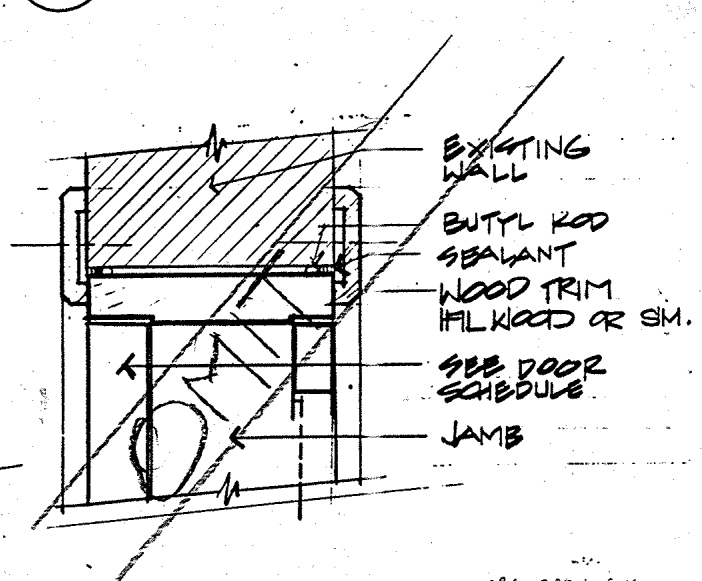

11 HEAD / JAMB SIM.
3/8" = 1'-0"

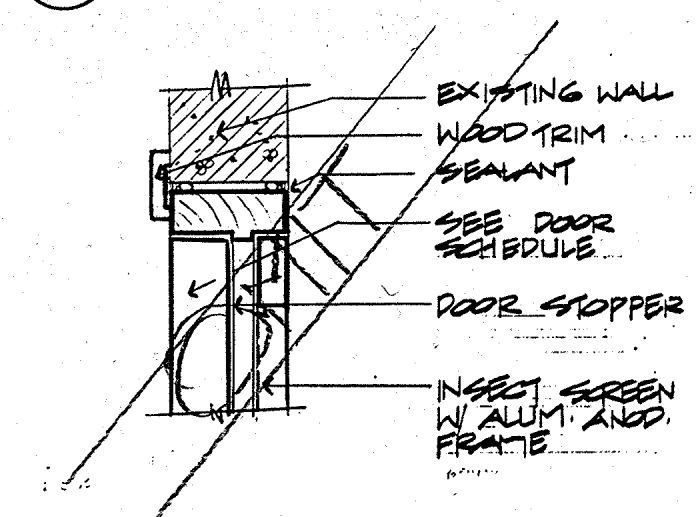

1 HEAD
3/8" = 1'-0"

REVISION	DATE	BY	DESCRIPTION	APPROVED
PROJECT NO. 91.044				
CONTRACT NO.				
DATE 02/10/96				
DESIGN BY: ERN				
DRAWN BY: JS				
CHECKED BY: ERN				
GUAM PRESERVATION TRUST JOSEFINA FLORES HUIE DOOR DETAILS RECOMMENDED APPROVAL [Signature] DATE: 11.19.96				
GUAM PRESERVATION TRUST DATE:				
HNC ARCHITECTS, INC. SUITE 300 316 HERNAN CORTES AGANA, GUAM 96910 TEL: (670) 477-3311 FAX: (670) 477-2125				
DRAWER NO. A-9				SHEET 8 OF 16

AS DURING IN TITLE VIII OF THE RULES AND REGULATIONS OF THE PROFESSIONAL ENGINEERS, ARCHITECTS, AND LAND SURVEYORS OF THE TERRITORY OF GUAM.

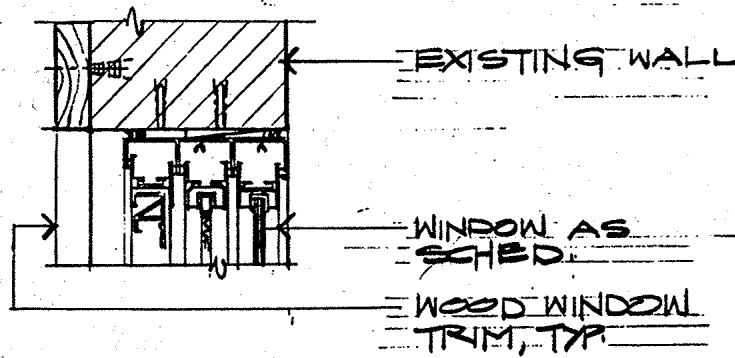

15 HEAD DETAIL
3/4" = 1'-0"

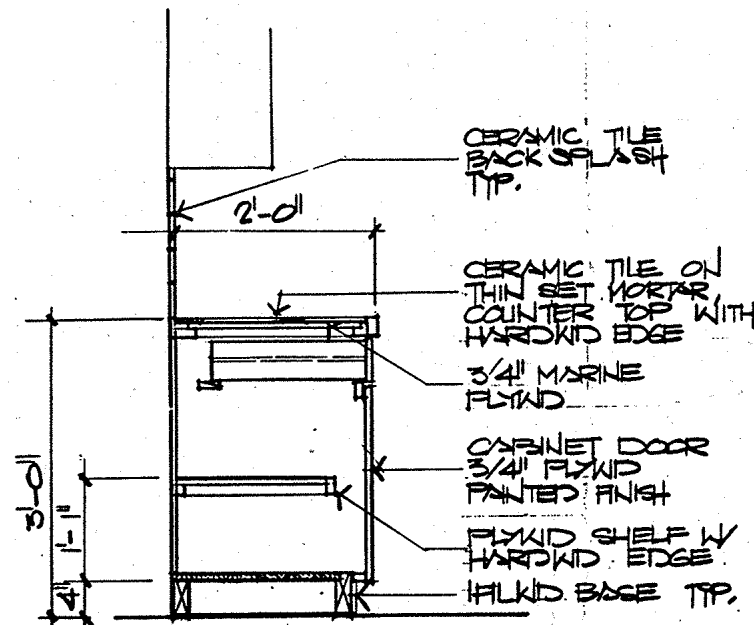

11 CABINET DETAIL
3/4" = 1'-0" ADD ALT. ITEM # 142

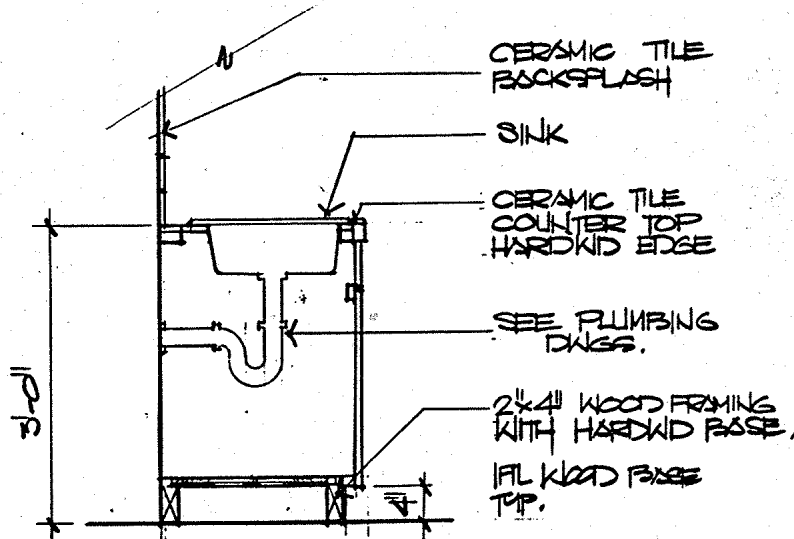

7 SINK DETAIL
3/4" = 1'-0" ADD ALT. ITEM # 244

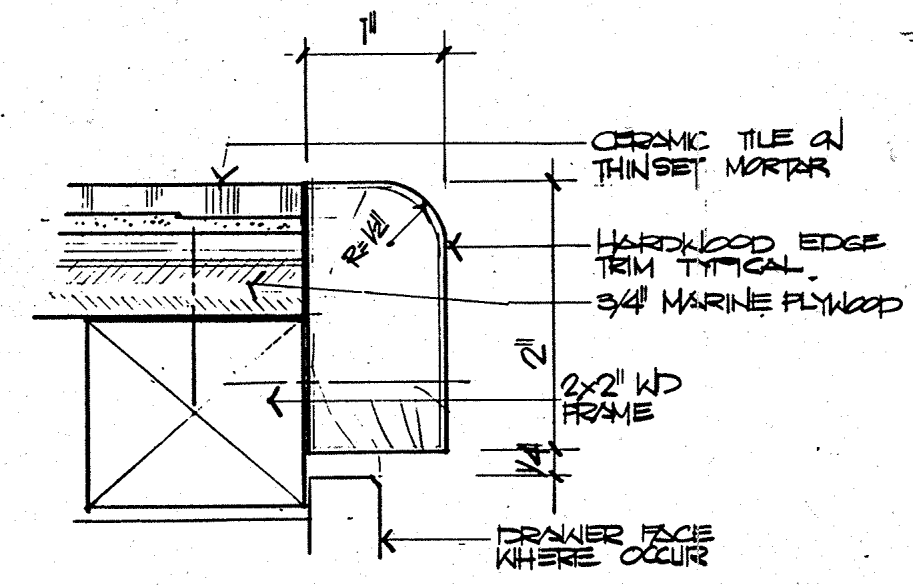

4 TRIM DETAIL
NTS

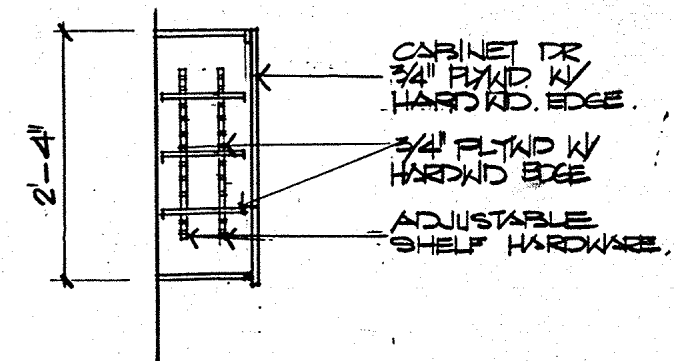

2 CABINET DETAIL
3/4" = 1'-0"

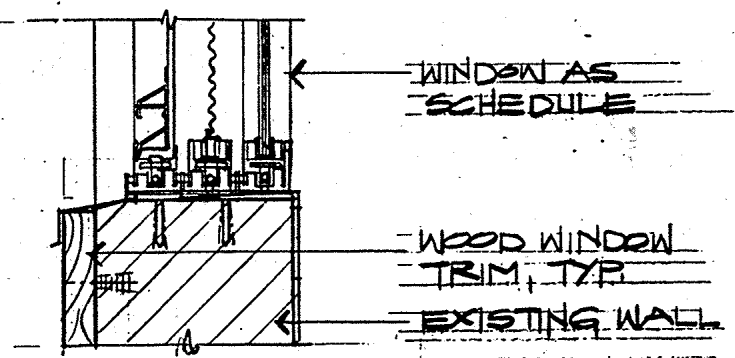

14 SILL DETAIL

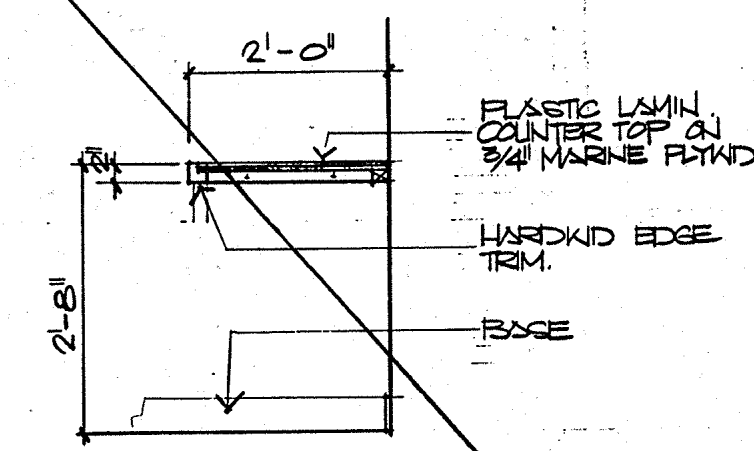

10 DESKTOP DETAIL
NOT USED

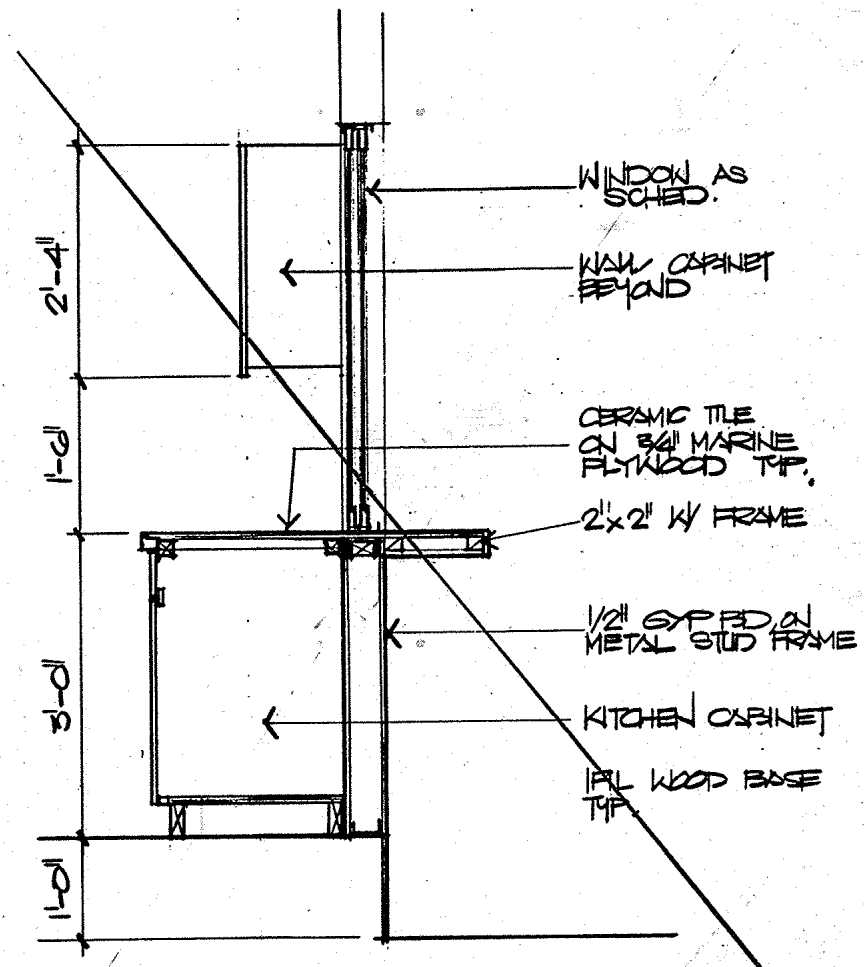

6 PASSTHRU DETAIL
NOT USED

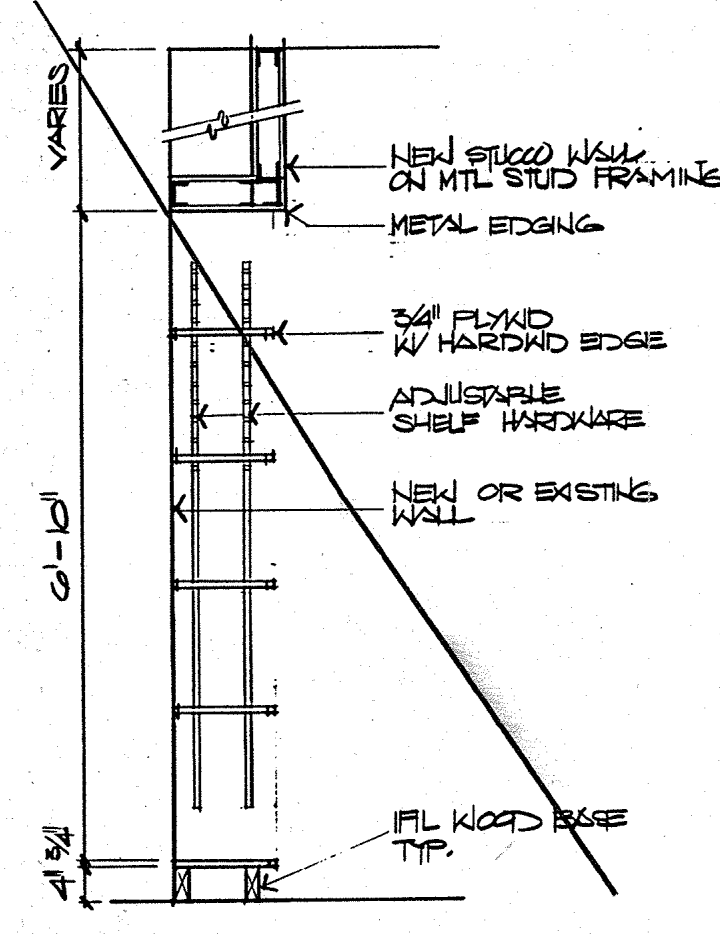

3 BOOK SHELVES
NOT USED

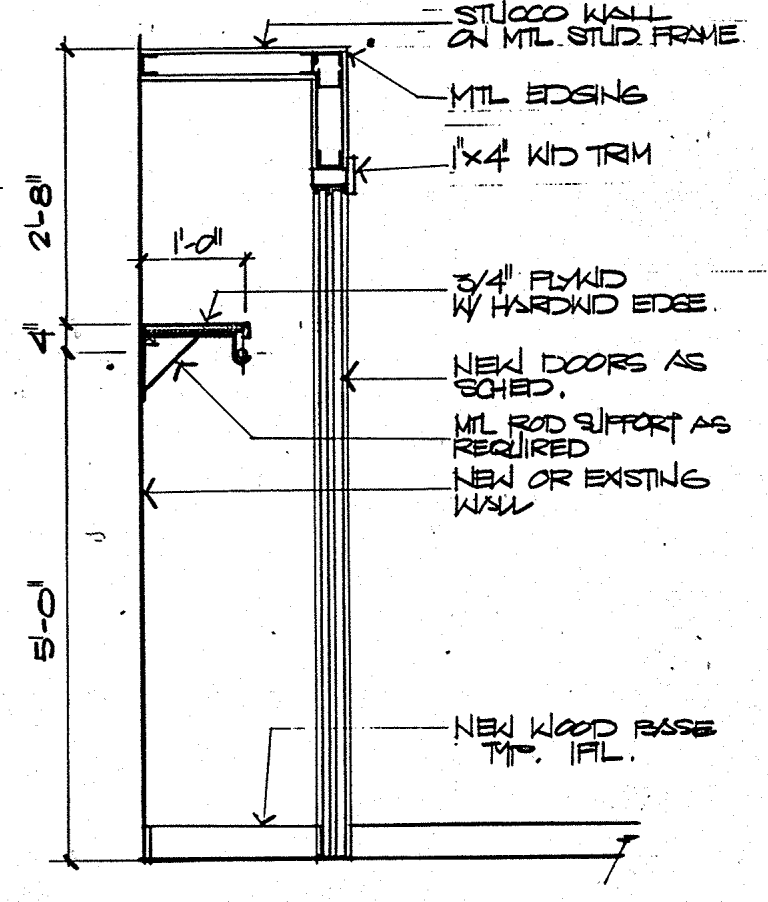

1 CLOSET DETAIL
ADD ALT. ITEM # 6

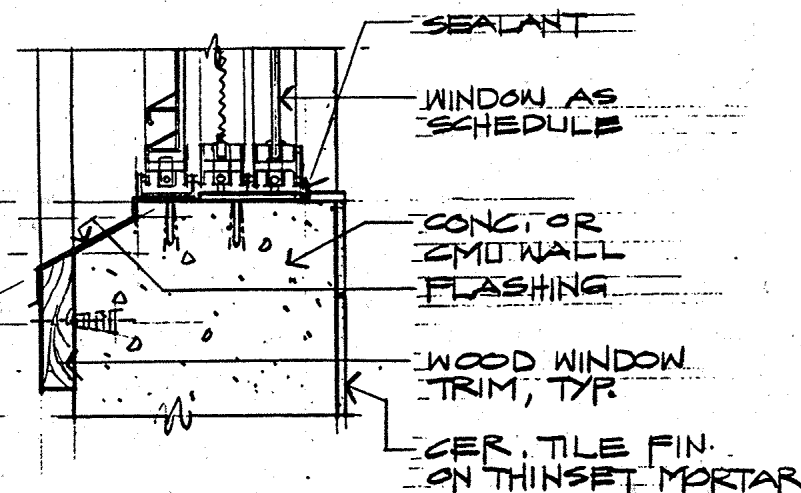

13 SILL DETAIL

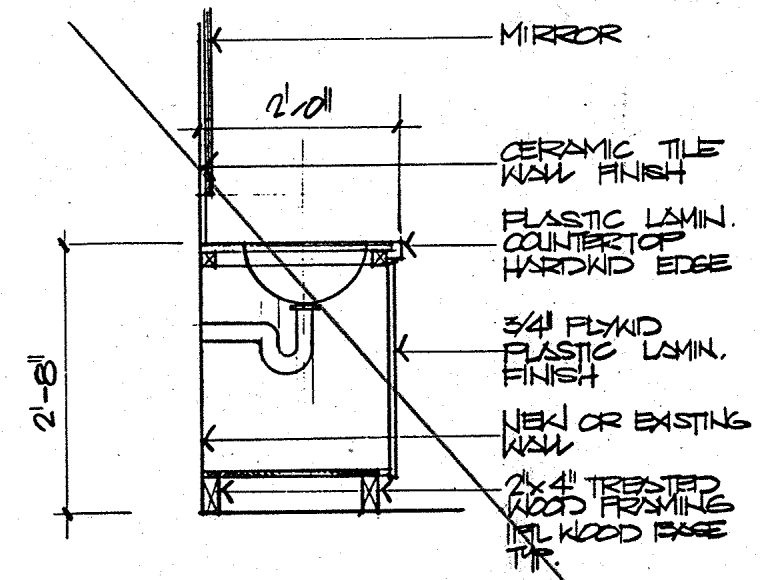

9 VANITY DETAIL

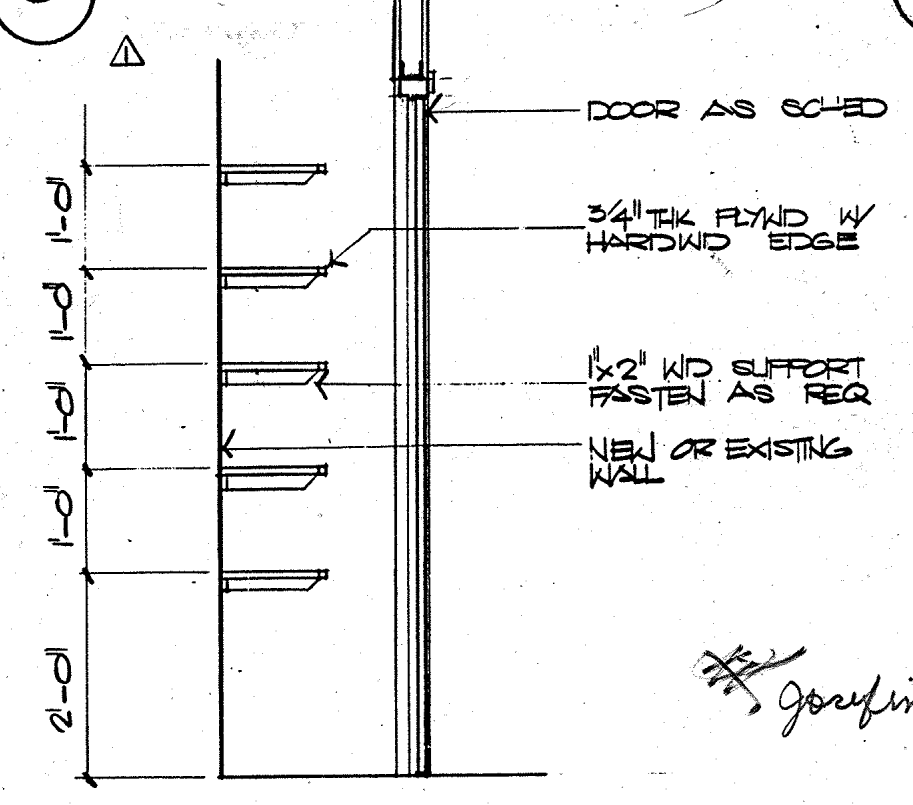

5 PANTRY DETAIL
ADD ALT. ITEM # 2

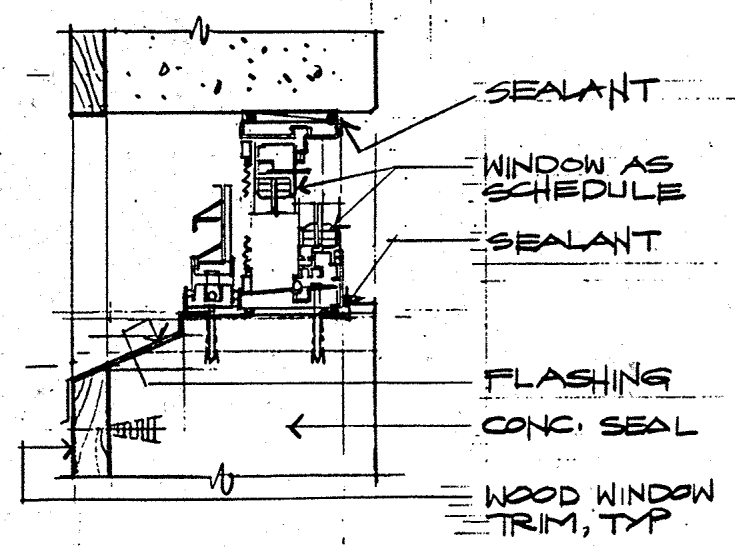

12 HEAD/SILL DETAIL
3/4" = 1'-0"

Josefina T Flores

REVISION	DATE	BY	DESCRIPTION	APPROVED
PROJECT NO. 911044				
CONTRACT NO. GUAM PRESERVATION TRUST				
DATE 11/19/96				
DESIGN BY: ERN JOSEFINA FLORES HOUSE				
DRAWN BY: JS MISC. DETAILS, CASE WORK				
CHECKED BY: ERN				
RECOMMENDED APPROVAL [Signature] DATE: 11-19-96				
GUAM PRESERVATION TRUST DATE:				
DRAWER NO. HNC ARCHITECTS, INC.				DRAWING NUMBER: A-10
SHEET 9 OF 16				

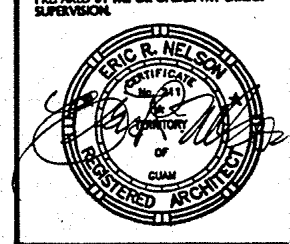

AS DONE IN THE NAME OF THE GUAM AND EXERCISES OF THE PROFESSIONAL ENGINEERS, ARCHITECTS, AND LAND SURVEYORS OF THE TERRITORY OF GUAM.

STRUCTURAL NOTES

GENERAL NOTES:

- GENERAL NOTES AND TYPICAL DETAILS SHALL APPLY TO ALL DRAWINGS UNLESS OTHERWISE SHOWN OR NOTED.
- FEATURES OF CONSTRUCTION SHOWN ARE TYPICAL AND SHALL APPLY GENERALLY THROUGHOUT FOR SIMILAR CONDITIONS. MODIFY TYPICAL DETAILS AS REQUIRED TO MEET SPECIAL CONDITIONS.
- THE CONTRACTOR SHALL EXAMINE THE DRAWINGS AND SHALL NOTIFY THE ENGINEER OF ANY DISCREPANCIES HE MAY FIND BEFORE PROCEEDING WITH THE WORK OR DURING THE CONSTRUCTION.
- ALL MATERIALS AND WORKMANSHIP SHALL CONFORM WITH THE LATEST APPLICABLE STANDARDS OR SPECIFICATIONS. ALL WORK SHALL CONFORM WITH THE PROPER PRACTICE PREVAILING IN THE VARIOUS TRADES.
- INSPECTION: ALL MATERIALS AND WORKMANSHIP SHALL BE SUBJECT TO INSPECTION, EXAMINATION AND TESTING BY THE ENGINEER. THE ENGINEER SHALL HAVE THE RIGHT TO REJECT DEFECTIVE MATERIALS AND WORKMANSHIP OR REQUIRE ITS CORRECTION.
- UNLESS SPECIFICALLY DETAILED ELSEWHERE CONTRACTOR SHALL FOLLOW TYPICAL DETAIL AS INDICATED.
- THE CONTRACTOR WILL BE RESPONSIBLE FOR COORDINATING THE WORK AMONG VARIOUS TRADES AS NECESSARY TO AVOID CONFLICTS AND TO INSURE THE INSTALLATION OF ALL WORK WITHIN THE AVAILABLE SPACE.
- DO NOT SCALE DRAWINGS. CALLED-OUT DIMENSIONS AND STANDARD CODE REQUIREMENTS SHALL GOVERN OVER SCALED DRAWINGS.

REINFORCED CONCRETE NOTES:

- ALL CONCRETE SHALL DEVELOP A MINIMUM ULTIMATE COMPRESSIVE STRENGTH AT THE END OF 28 DAYS, AS FOLLOWS:
FOOTING, SLAB ON GRADE AND ALL OTHER STRUCTURAL CONCRETE..... f'c = 3000 PSI
- ALL CONCRETE WORK SHALL CONFORM TO THE LATEST CODE OF THE AMERICAN CONCRETE INSTITUTE (ACI 318-83).
- REINFORCING BARS, ANCHOR BOLTS AND OTHER INSERTS SHALL BE SECURED IN PLACE BEFORE POURING CONCRETE. BAR PLACEMENT AND SUPPORTS SHALL BE IN ACCORDANCE WITH THE RECOMMENDATION OF THE ACI.
- ALL INSERTS, ANCHOR BOLTS, PLATES, ETC. TO BE EMBEDDED IN CONCRETE SHALL BE HOT DIP GALVANIZED UNLESS NOTED OTHERWISE.
- IN GENERAL, THE LATEST EDITION OF "MANUAL OF STANDARD PRACTICE FOR DETAILING CONCRETE STRUCTURES" ACI 315 SHALL BE ADHERED TO, UNLESS SHOWN OTHERWISE.
- IT SHALL BE THE CONTRACTOR'S RESPONSIBILITY TO PROVIDE ADEQUATE SHORING AND BRACING TO ALL STRUCTURES AGAINST ALL LOADS THAT MAY BE IMPOSED DURING CONSTRUCTION.
- 48 HOURS PRIOR TO THE POURING OF ANY STRUCTURAL CONCRETE THE CONTRACTOR SHALL NOTIFY THE ENGINEER SO AN INSPECTION CAN BE MADE ON ALL FORMS AND REINFORCING.
- CONCRETE SAMPLES (MINIMUM 3 EA.) SHALL BE TAKEN FROM EACH POUR.

DESIGN CRITERIA

- APPLICABLE CODES AND REFERENCES:
 - ACI 318-89
 - UBC 1991
 - GOV'T. OF GUAM BLDG. CODE XXXII
- LOADS:
 - ROOF LIVE LOAD..... 20 psf
 - FLOOR LIVE LOAD..... 40 psf
 - WIND LOADS (Wind Velocity).... 155 mph
 - SEISMIC RISK..... Zone 3
- MATERIALS:
 - CONCRETE: SLAB ON GRADE..... f'c = 2.5 ksi
ALL OTHERS..... f'c = 3.0 ksi
 - REINFORCING STEEL..... fy = 40.0 ksi ASTM A-615
 - CONCRETE MASONRY UNITS..... f'm = 1.35 ksi ASTM C-90
Grade NXX
 - TIMBER:
Phil. Mahogany "IFL"..... Fb = 1.60 ksi
67% Stress Graded..... Fv = 0.11 ksi
E = 1.800 ksi
- SOIL CAPACITY (ASSUMED)
 - BEARING (D+L)..... FB = 2.50 ksi
 - BEARING (TOTAL)..... FBt = 3.30 ksi
 - FOOTING EXCAVATIONS SHALL BE INSPECTED BY THE ENGINEER TO VERIFY THE ASSUMED SOIL CAPACITIES.

CONSTRUCTION NOTES:

- EXISTING ADOBE/CMU WALLS: EXISTING ADOBE/CMU WALLS TO REMAIN, REPAIR ALL CRACKS, CHIP-OFF, CLEAN AND PROVIDE EPOXY BONDING COMPOUND PRIOR TO CONCRETING OR WITH NON-SHRINK GROUT.
- EXISTING WOODEN FLOOR: EXISTING WOODEN FLOOR TO REMAIN, REPLACE ALL DAMAGED/MISSING FLOOR WITH NEW FLOORING OF SAME SIZE AND SPECIE INCLUDING GIRTS AND PURLINS.
- EXISTING CONCRETE FLOOR: EXISTING CONCRETE FLOOR TO REMAIN, REPAIR ALL CRACKS AND PROVIDE EPOXY BONDING COMPOUND PRIOR TO CONCRETING. (UNLESS OTHERWISE NOTED).

MINIMUM CONCRETE COVER FOR REINFORCING BARS SHALL BE:

CONCRETE CAST AGAINST EARTH.....	3"
EXPOSED TO EXTERIOR OF WEATHER.....	1 1/2"
FORMED SURFACE BELOW GRADE.....	2"
SLAB ON GRADE.....	1"
COLUMNS & BEAMS.....	1 1/2"
STRUCTURAL SLABS:	
TOP.....	1-1/2"
BOTTOM.....	3/4"

- IN GENERAL, BAR SPLICES SHALL BE MADE AT POINTS OF MINIMUM STRESS. SPLICES SHALL BE SECURELY WIRED TOGETHER. STAGGER SPLICES AT LEAST 24" WHENEVER POSSIBLE IN BEAMS AND SLABS. SPLICE TOP BARS AT MIDSPAN AND BOTTOM BARS NEAR SUPPORT. SPLICE OF REINFORCEMENT SHALL BE MADE ONLY AS REQUIRED OR PERMITTED ON DESIGN DRAWINGS OR AS ALLOWED BY THE ACI CODE OR AS AUTHORIZED BY THE ENGINEER.

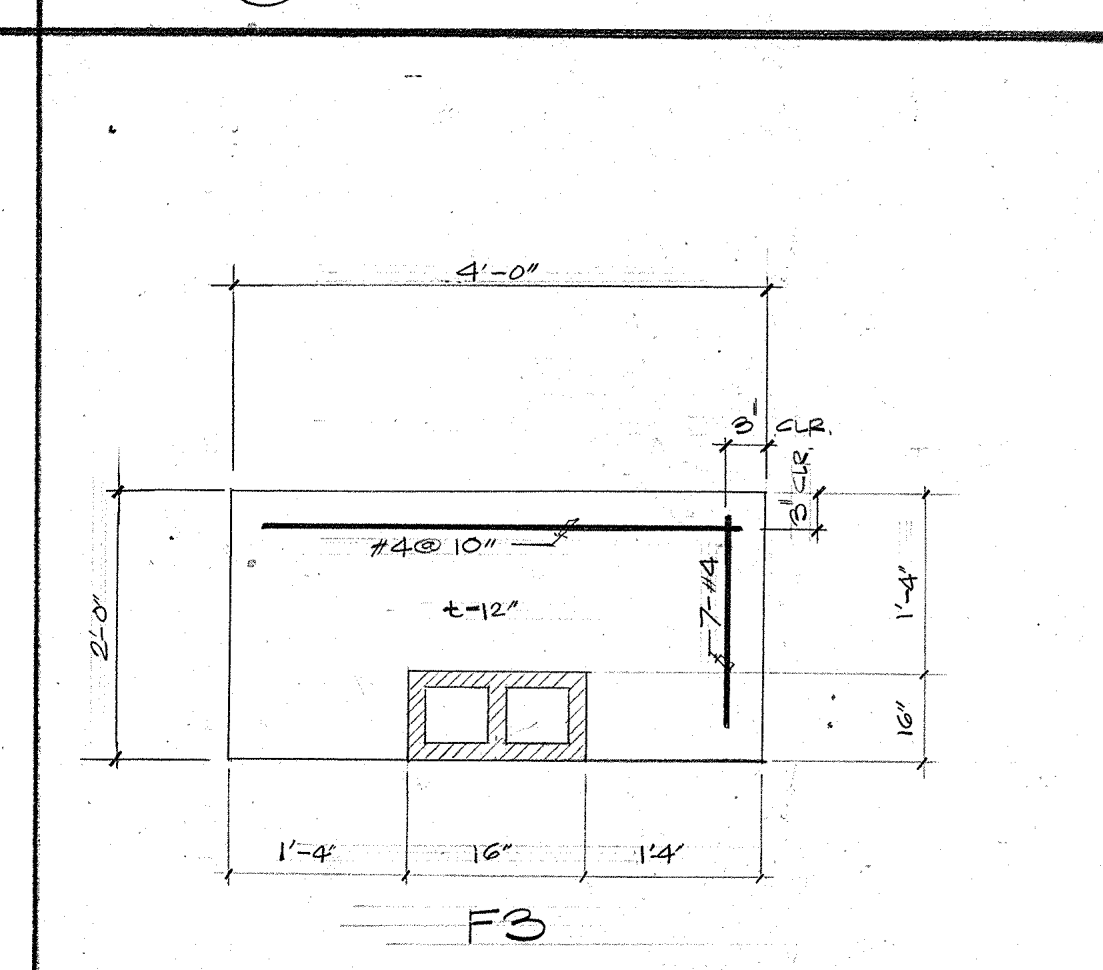
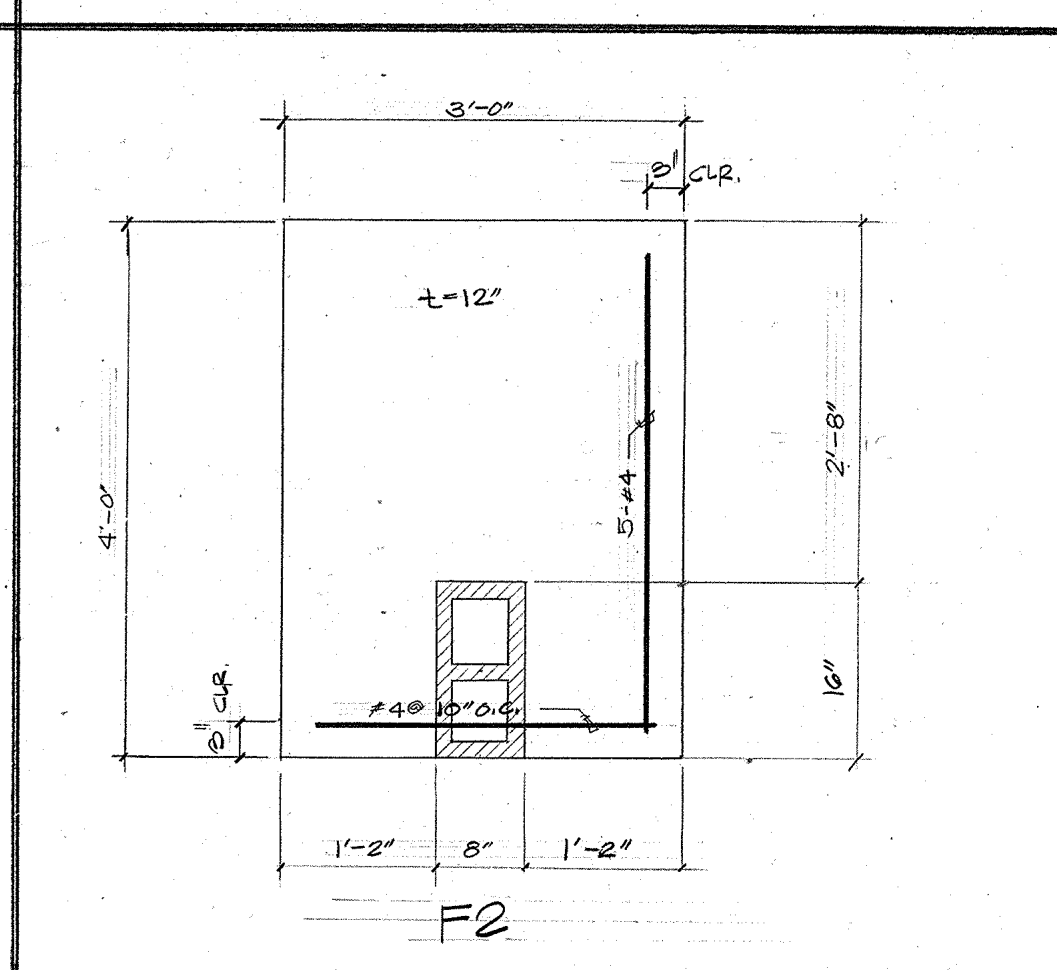
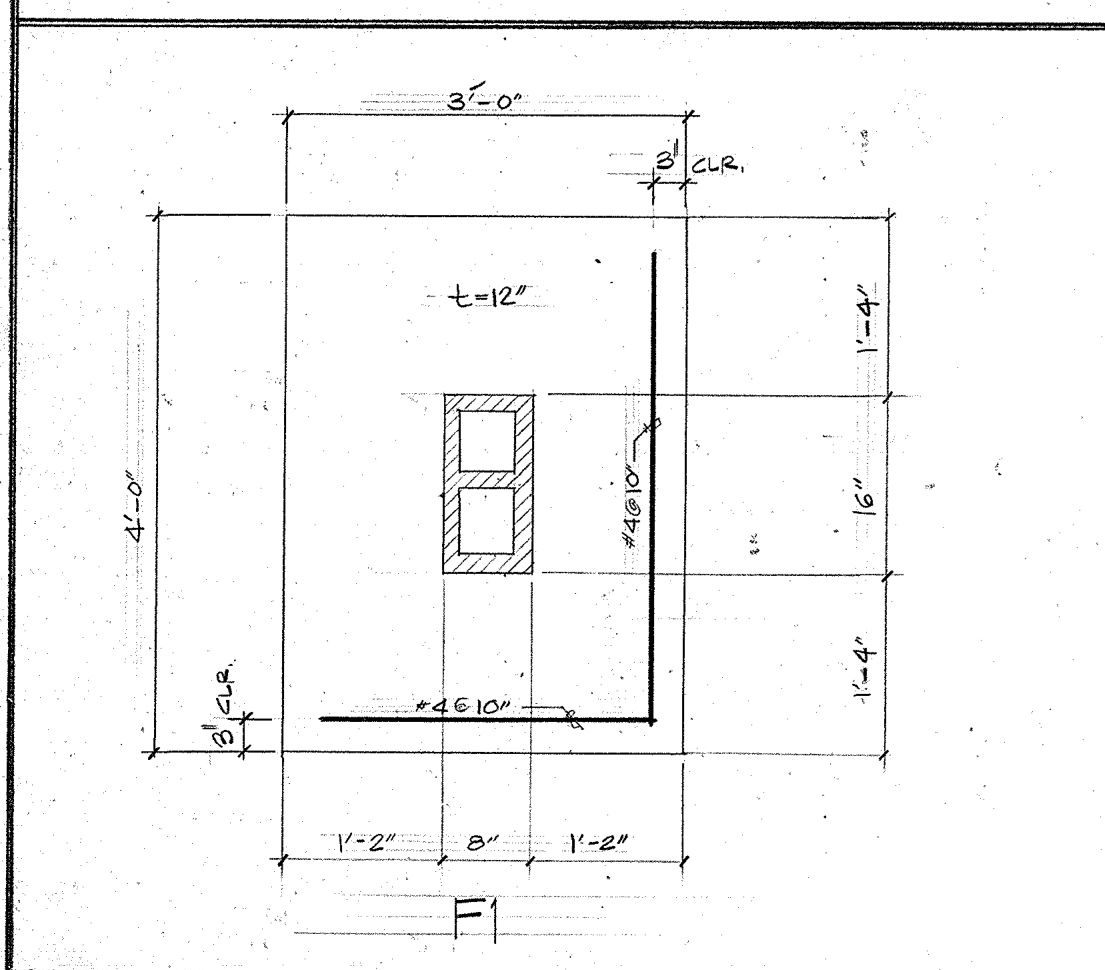
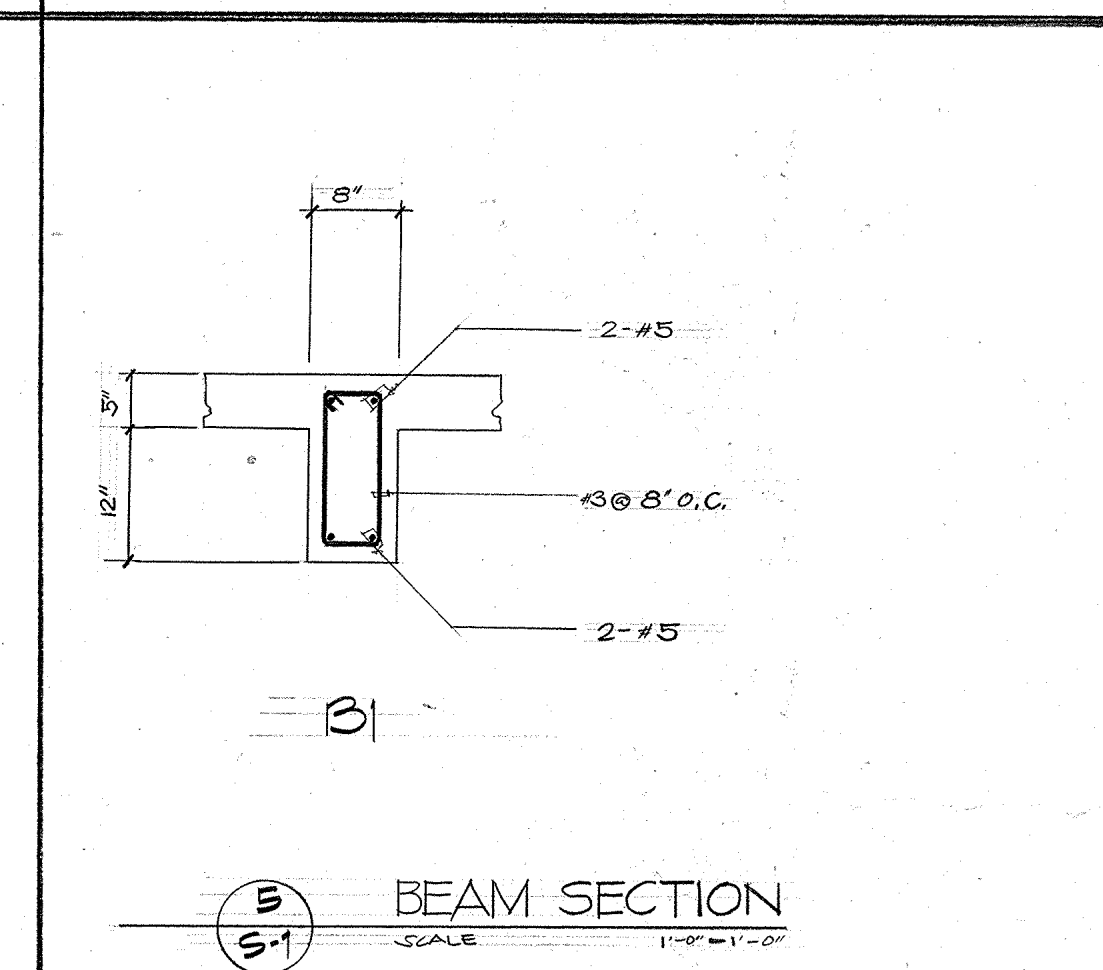
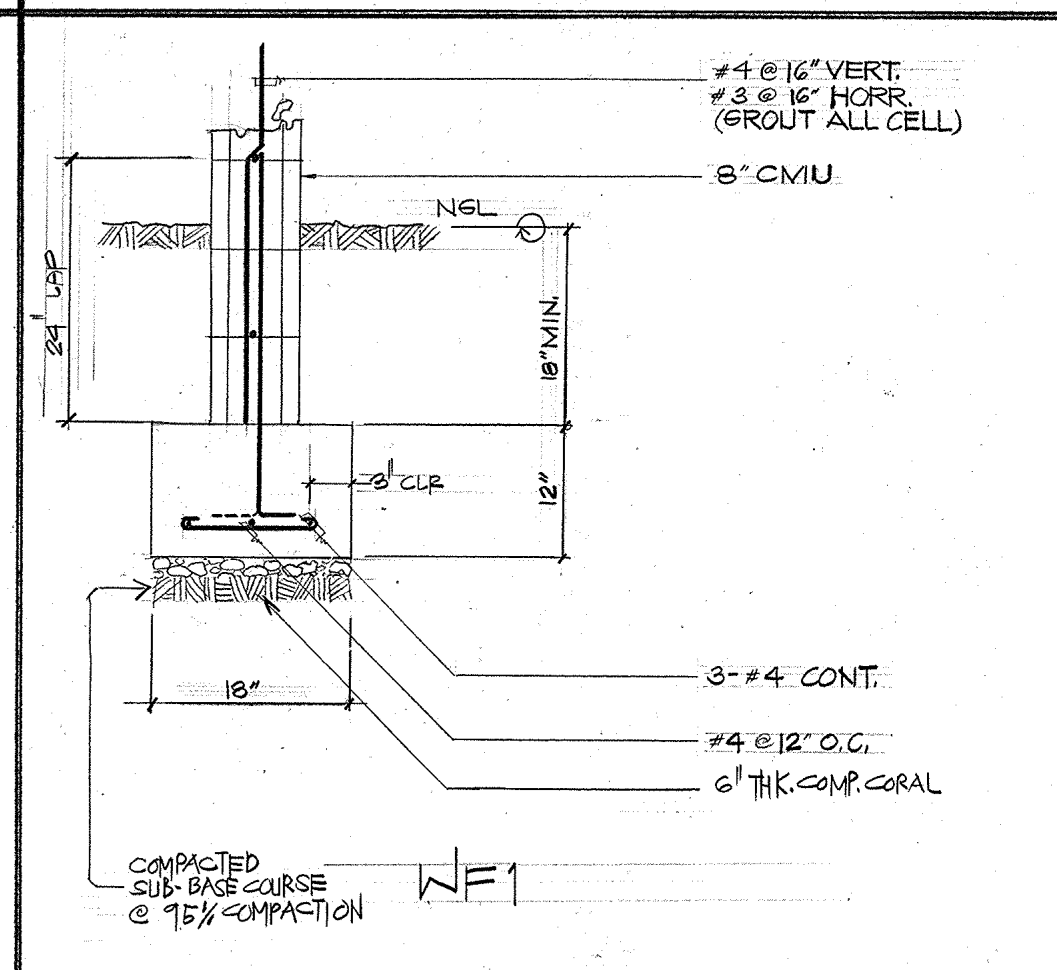
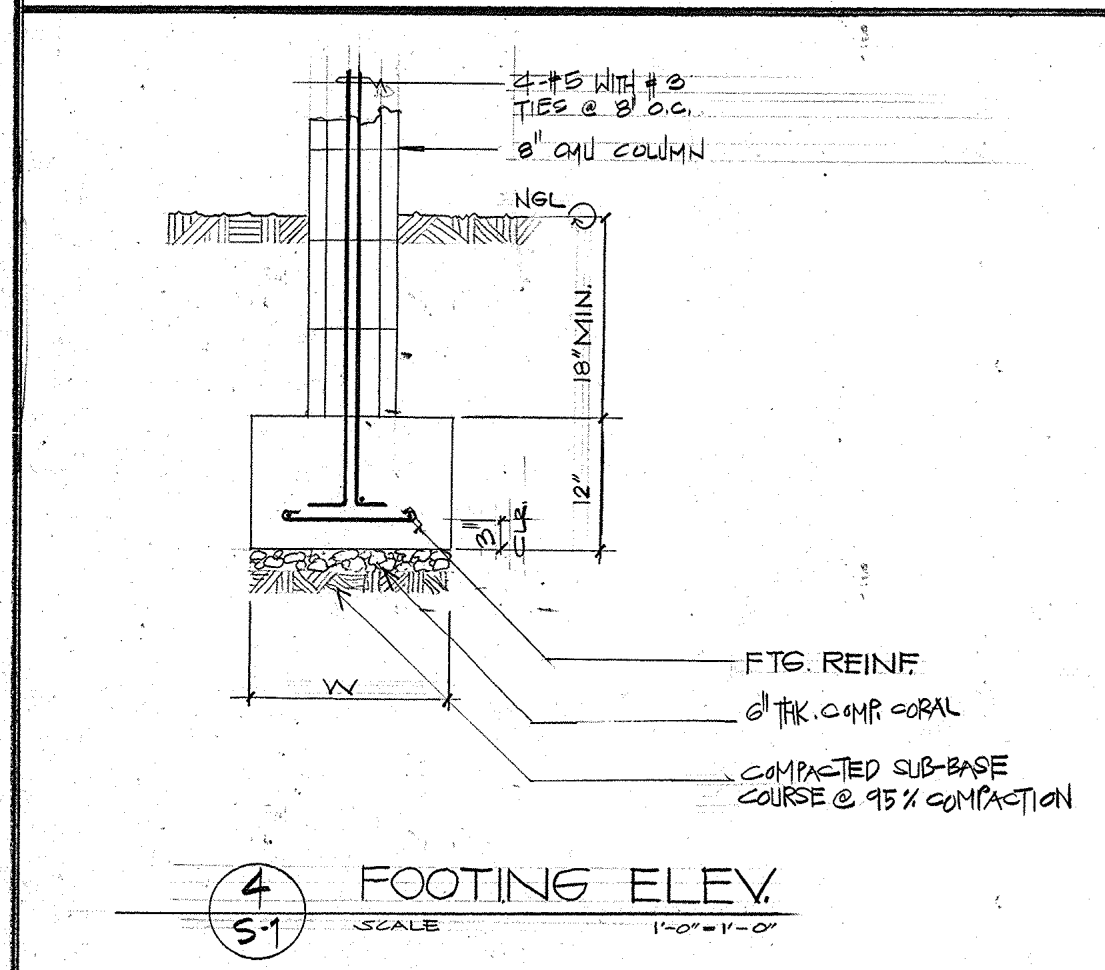
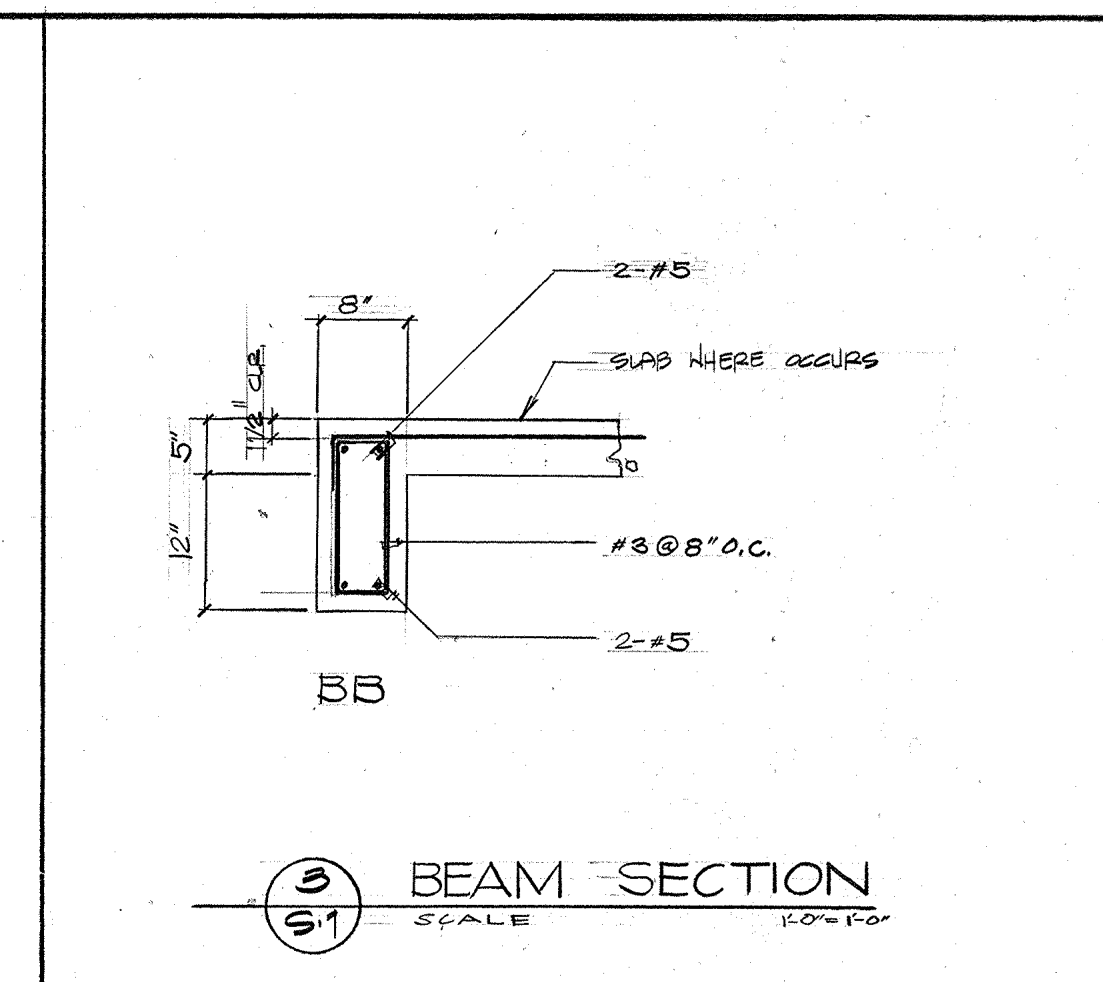
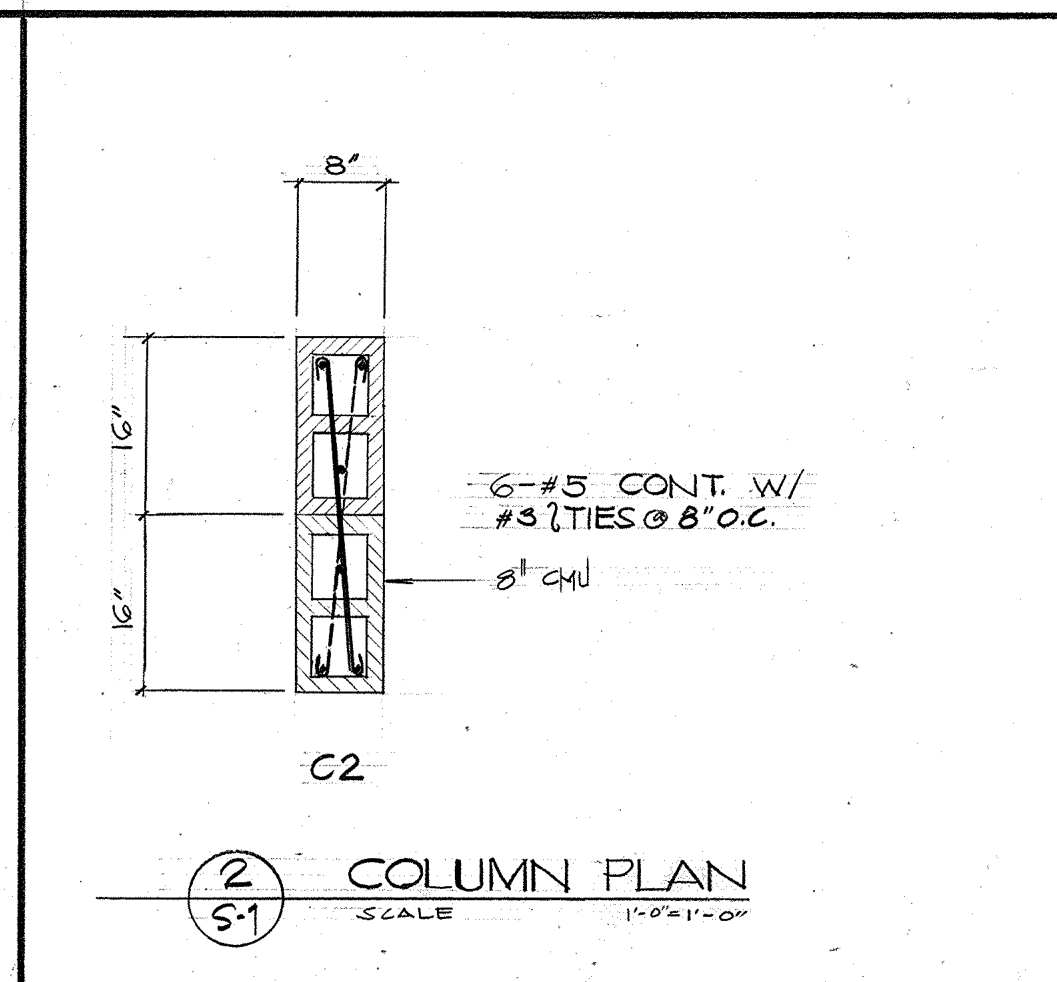
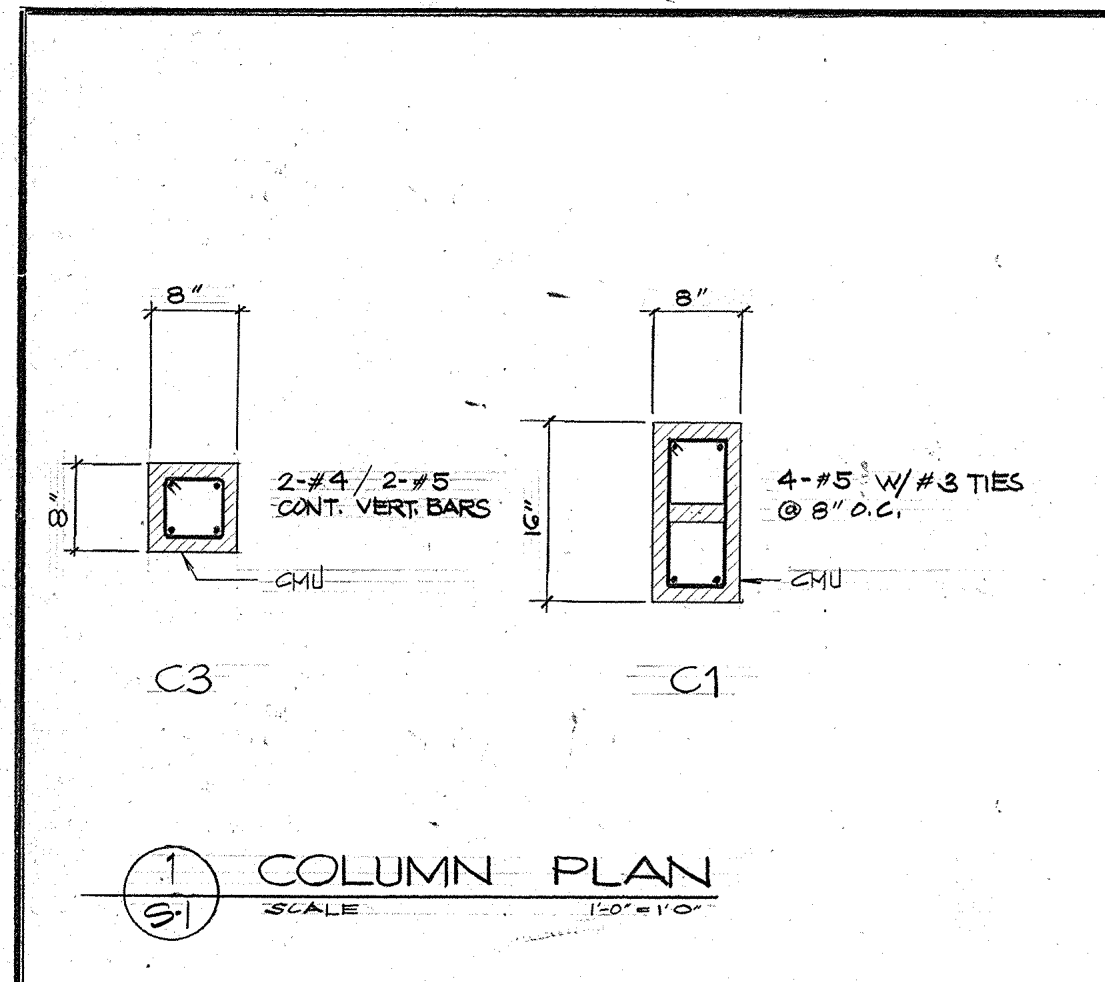

I hereby certify that this plan was prepared by me or under my direct supervision.
DATE: 5/28/02

REVISION	DATE	BY	DESCRIPTION	APPROVED
PROJECT NO.				
CONTRACT NO. PTA91-022				
DATE: 02/16/90				
DESIGN BY: NCM				
DRAWN BY: HLC				
CHECKED BY: NCM				
RECOMMENDED APPROVAL			DATE: 11-19-90	
GUAM PRESERVATION TRUST			DATE:	
DRAWER NO.			DRAWING NUMBER: S-1	
SHEET 10 OF 16				

Josefina T. Flores

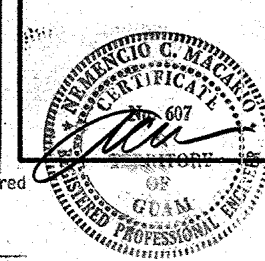

ca

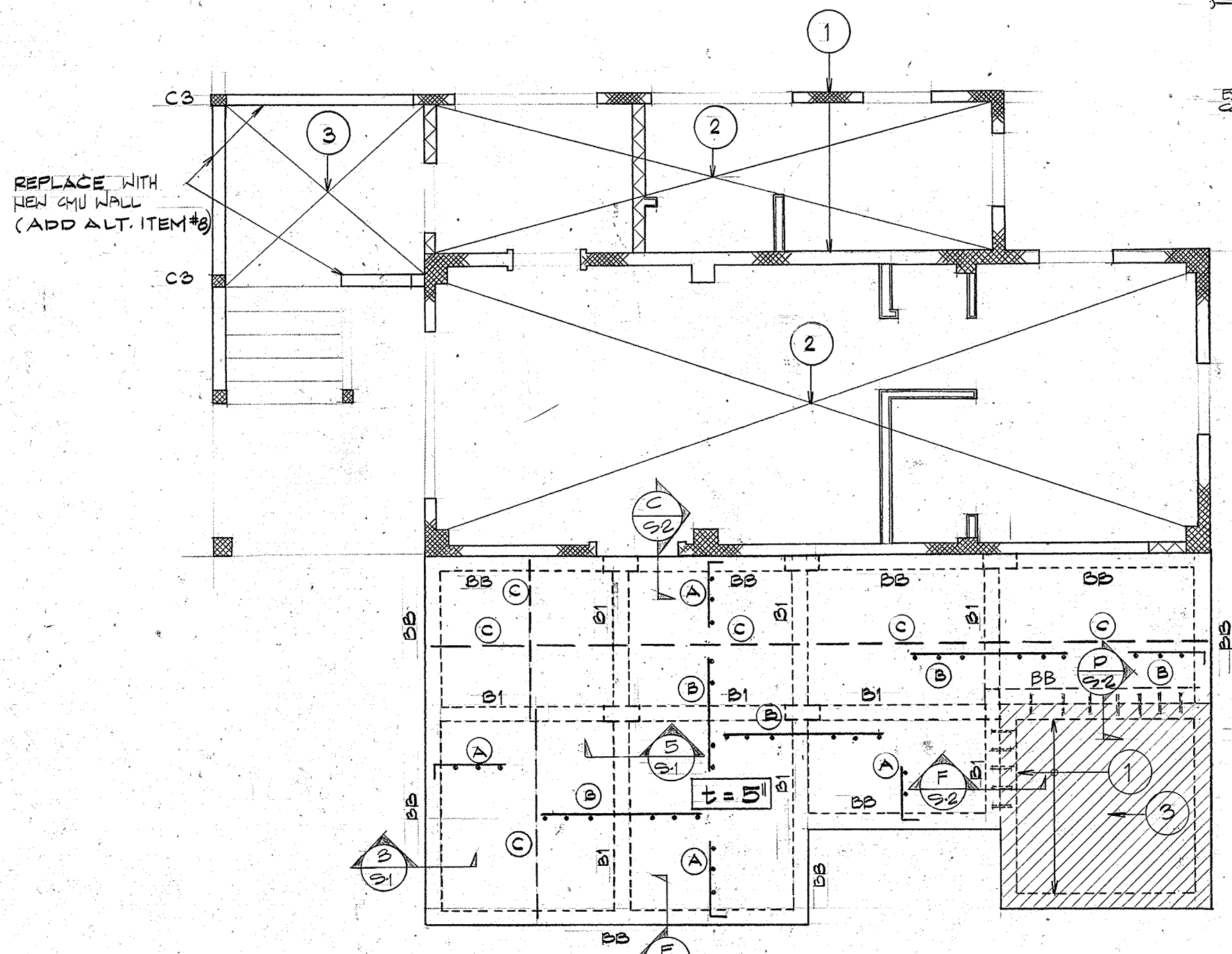

(A) SECOND FLOOR FRAMING PLAN
SCALE: 1/4" = 1'-0"

NOTES:
1- SEE NOTATION FOR NUMBERED ITEM IN S-1.
2- FOR CONN. OF EXISTING WALL TO NEW WALL PROVIDE 1/2" EXPANSION SHIELD ON 24" LONG THREADED BOLTS WELDED TO NEW HORIZ. BARS SPACING.

DRAWING LEGEND

	NEW CMU WALL
	DISCONTINUED WALL
	EXISTING WALL
	DISCONTINUED COLUMN
	NEW INTERIOR WALL PARTITION
	NEW WALL WITH INSULATION

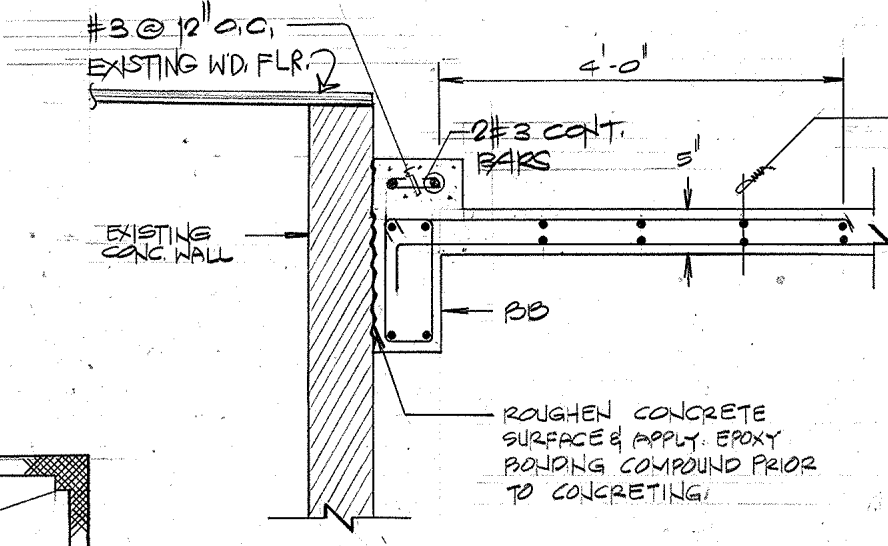

(C) SECTION
SCALE: 3/4" = 1'-0"

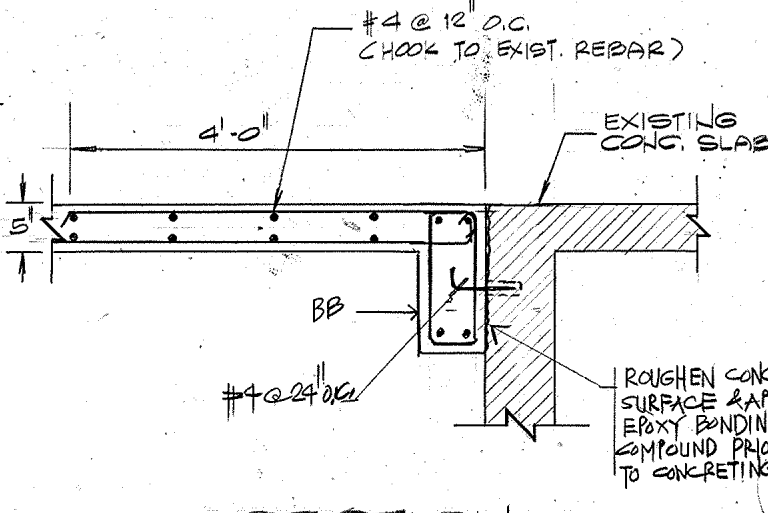

(D) SECTION
SCALE: 3/4" = 1'-0"

- (A) #4 @ 12" x 4'-0" (TOP)
- (B) #4 @ 12" x 6'-8" (TOP)
- (C) #4 @ 12" o.c. (BOT)

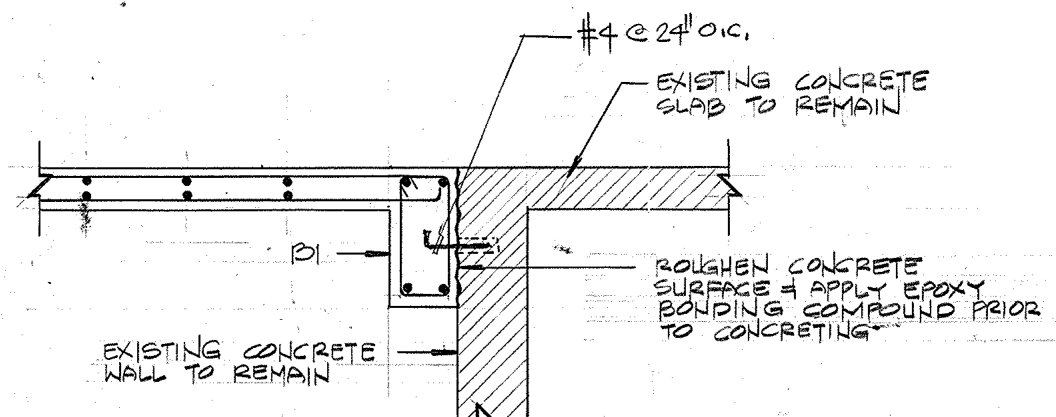

(F) SECTION
SCALE: 3/4" = 1'-0"

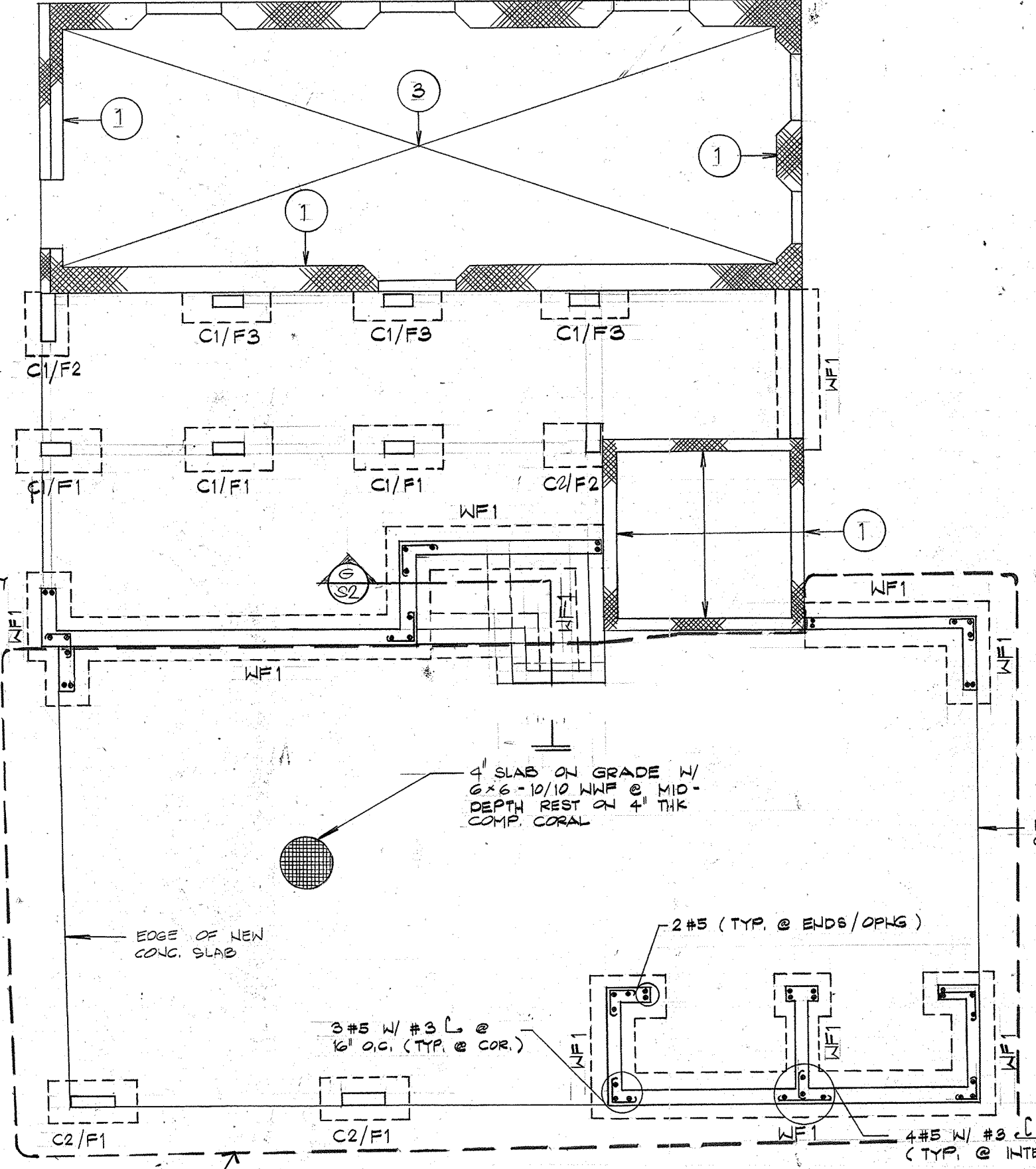

(B) FOUNDATION PLAN
SCALE: 1/4" = 1'-0"

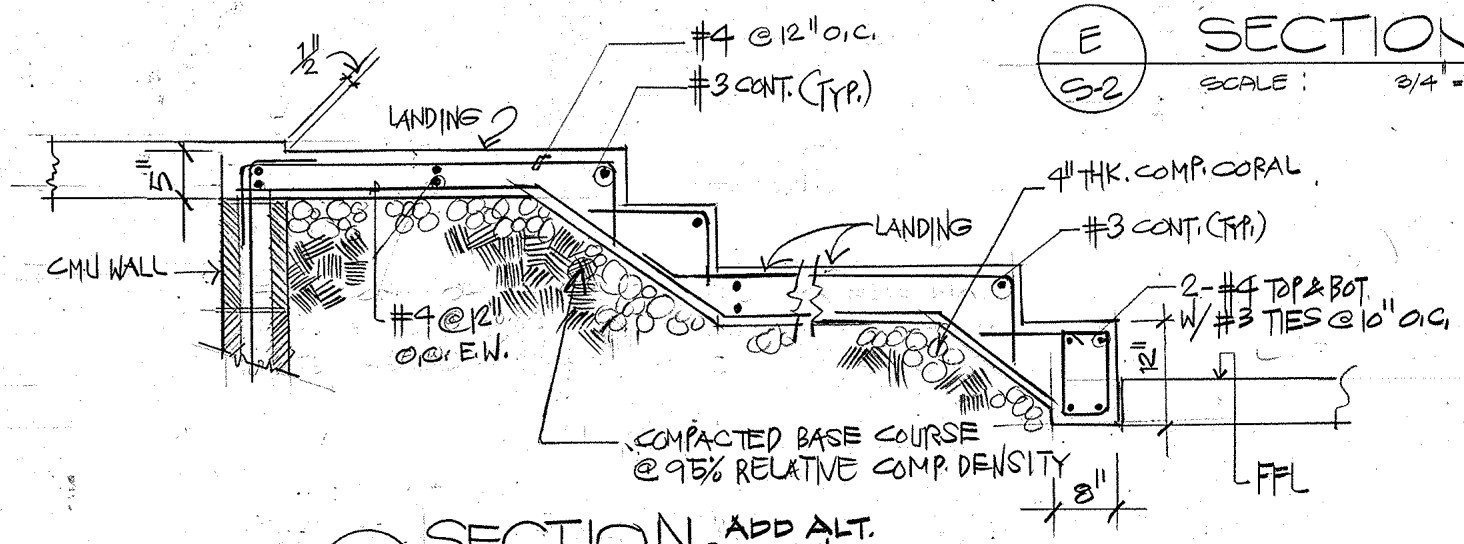

(G) SECTION - ADD ALT. ITEM #1
SCALE: 3/4" = 1'-0"

"I hereby certify that this plan was prepared by me or under my direct supervision."
DATE: 5/28/92

REVISION	DATE	BY	DESCRIPTION	APPROVED
PROJECT NO.				
CONTRACT NO. PTA91-022				
DATE: 5/19/92				
DESIGN BY: NEM				
DRAWN BY: NLG				
CHECKED BY: NEM				
RECOMMENDED APPROVAL				DATE: 11-19-94
GUAM PRESERVATION TRUST				DATE:
DRAWER NO.				DATE:
DRAWING NUMBER: S-2				
SHEET 11 OF 16				

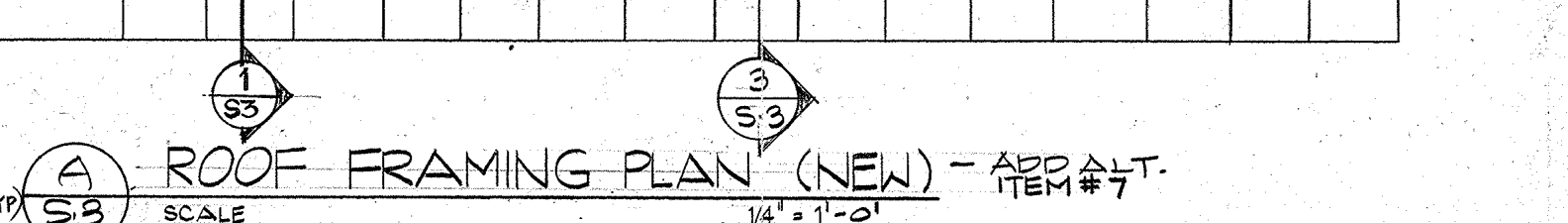
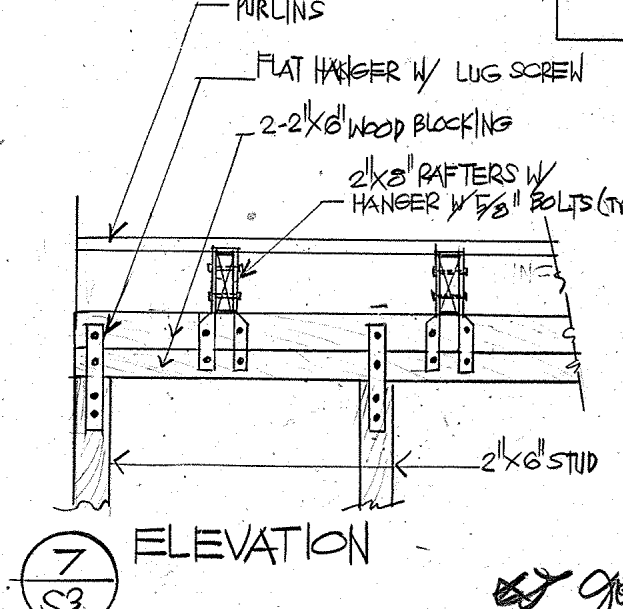
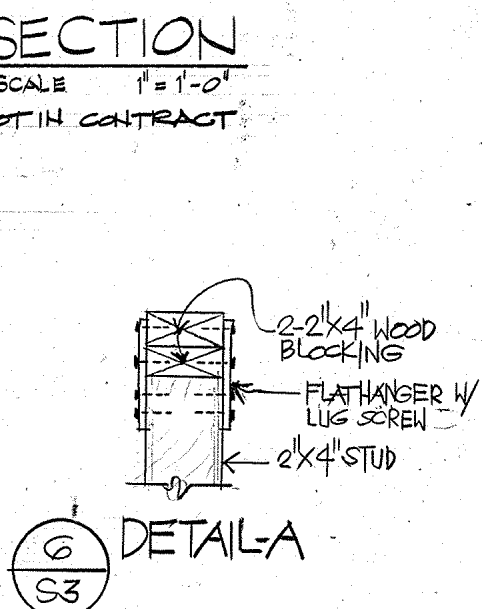
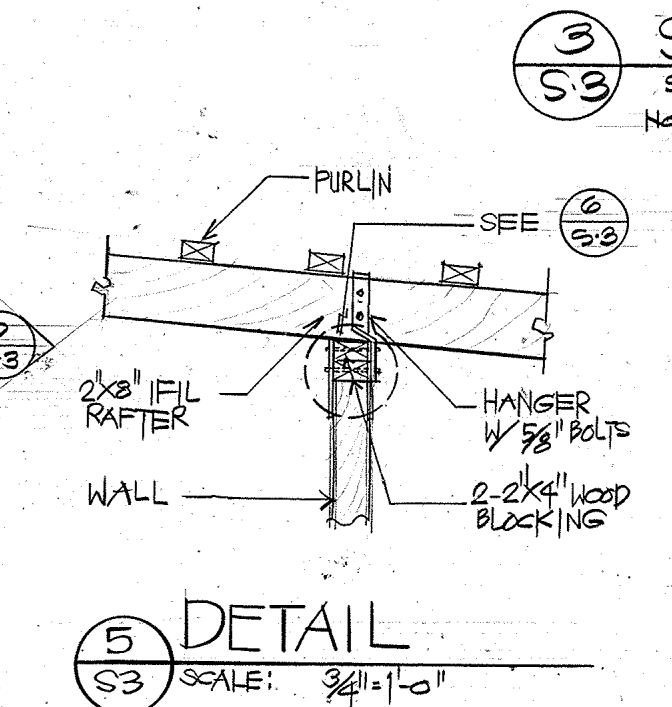
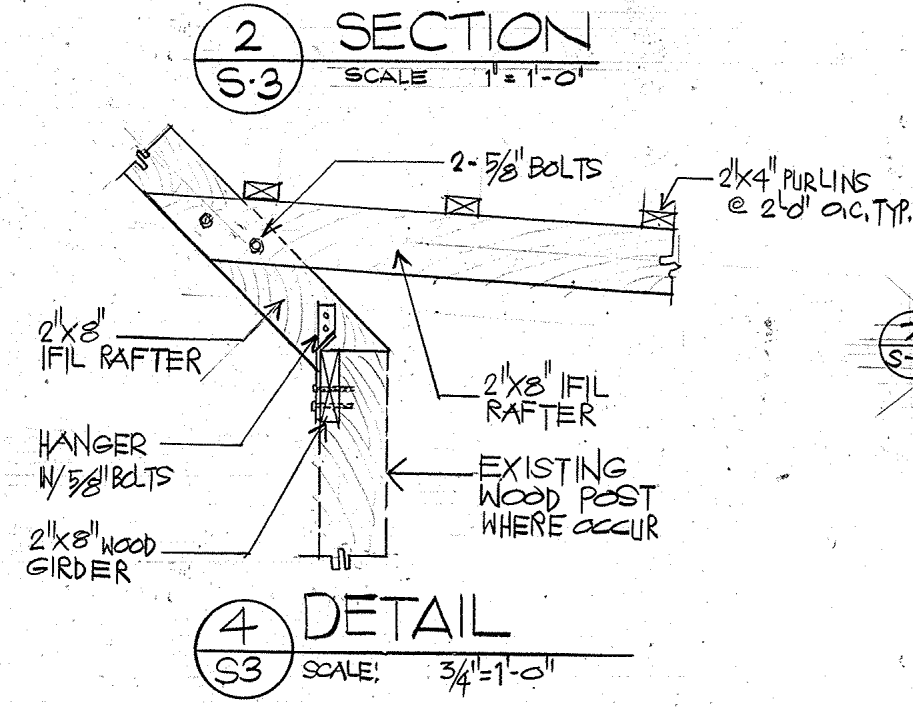
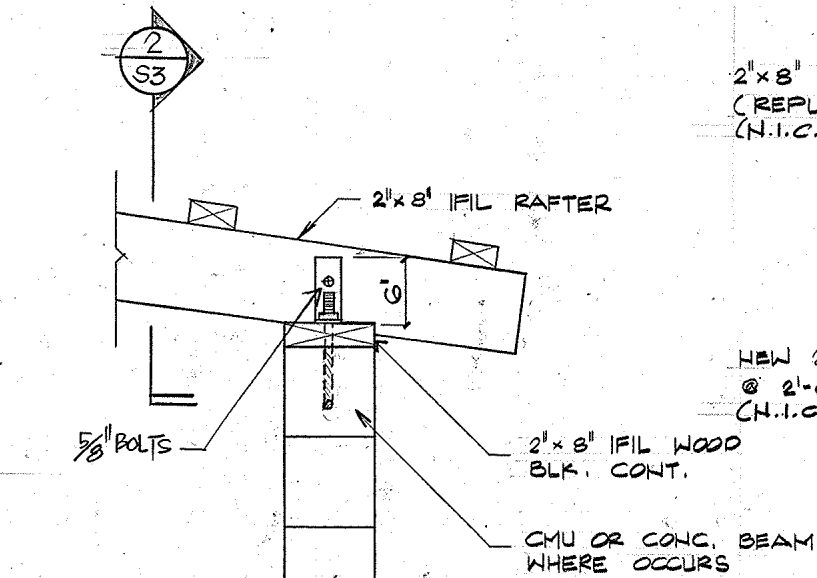
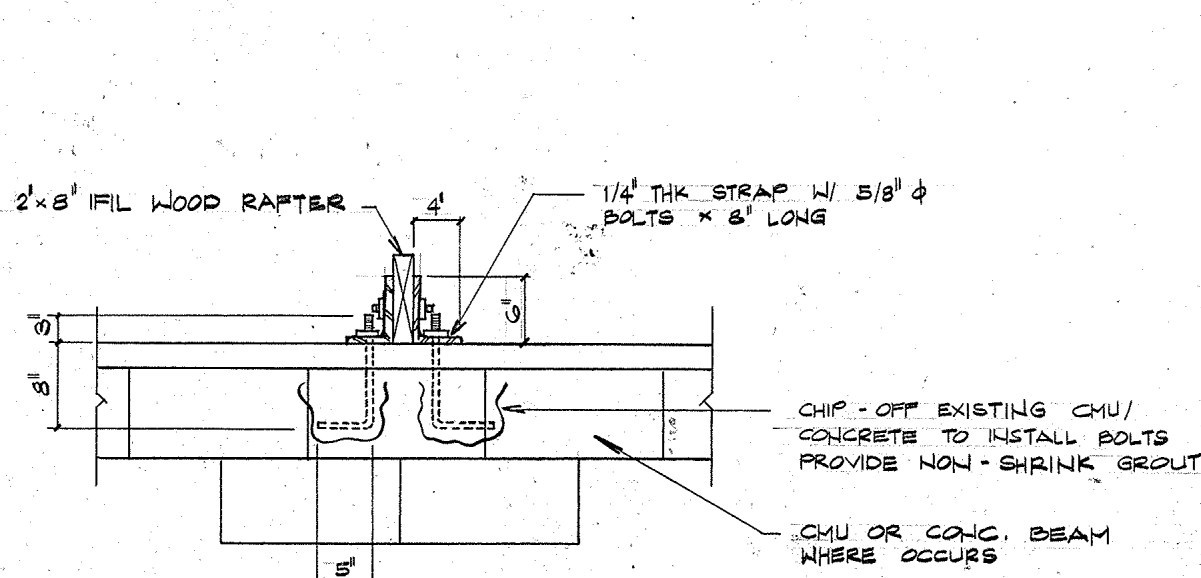
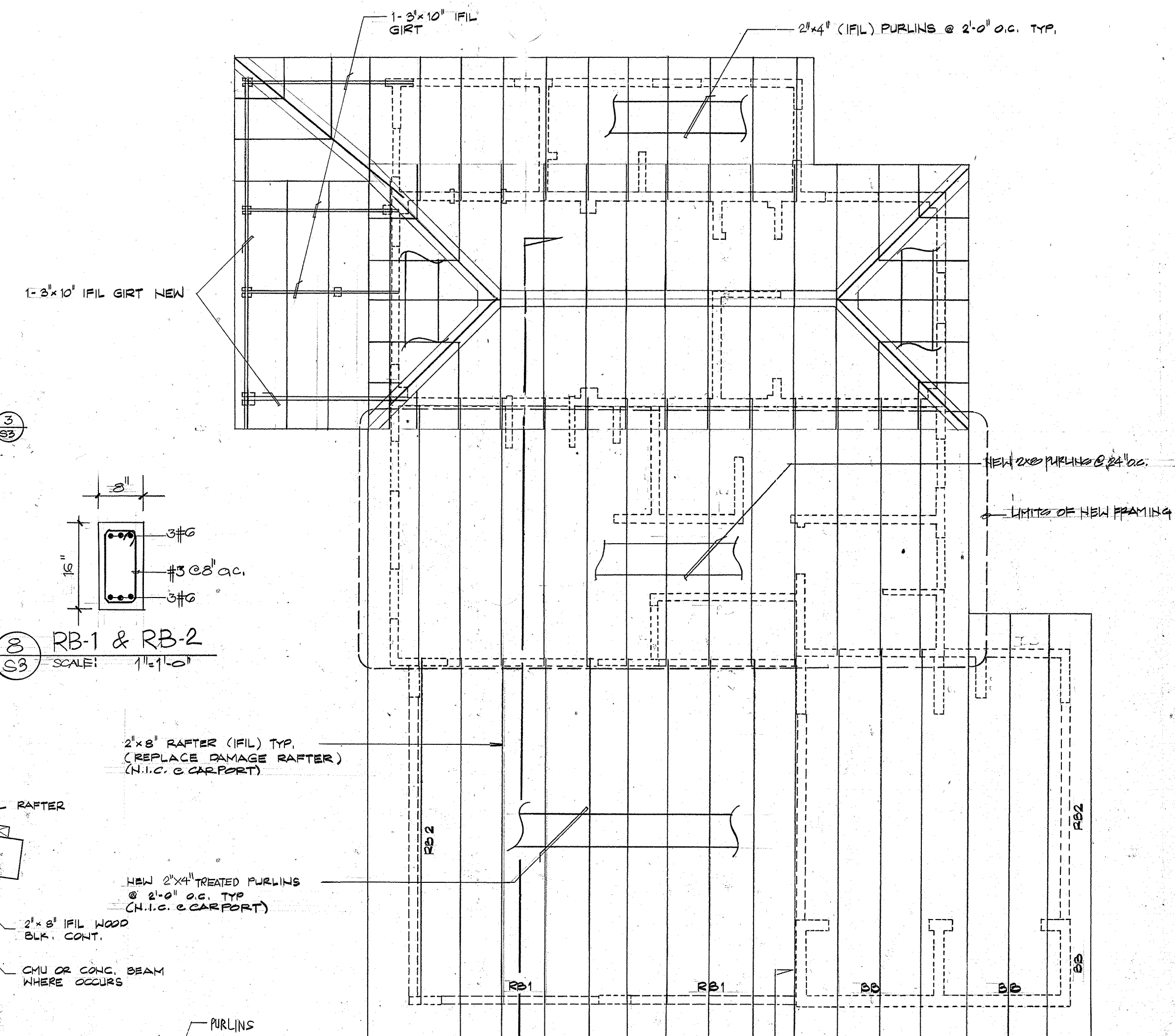
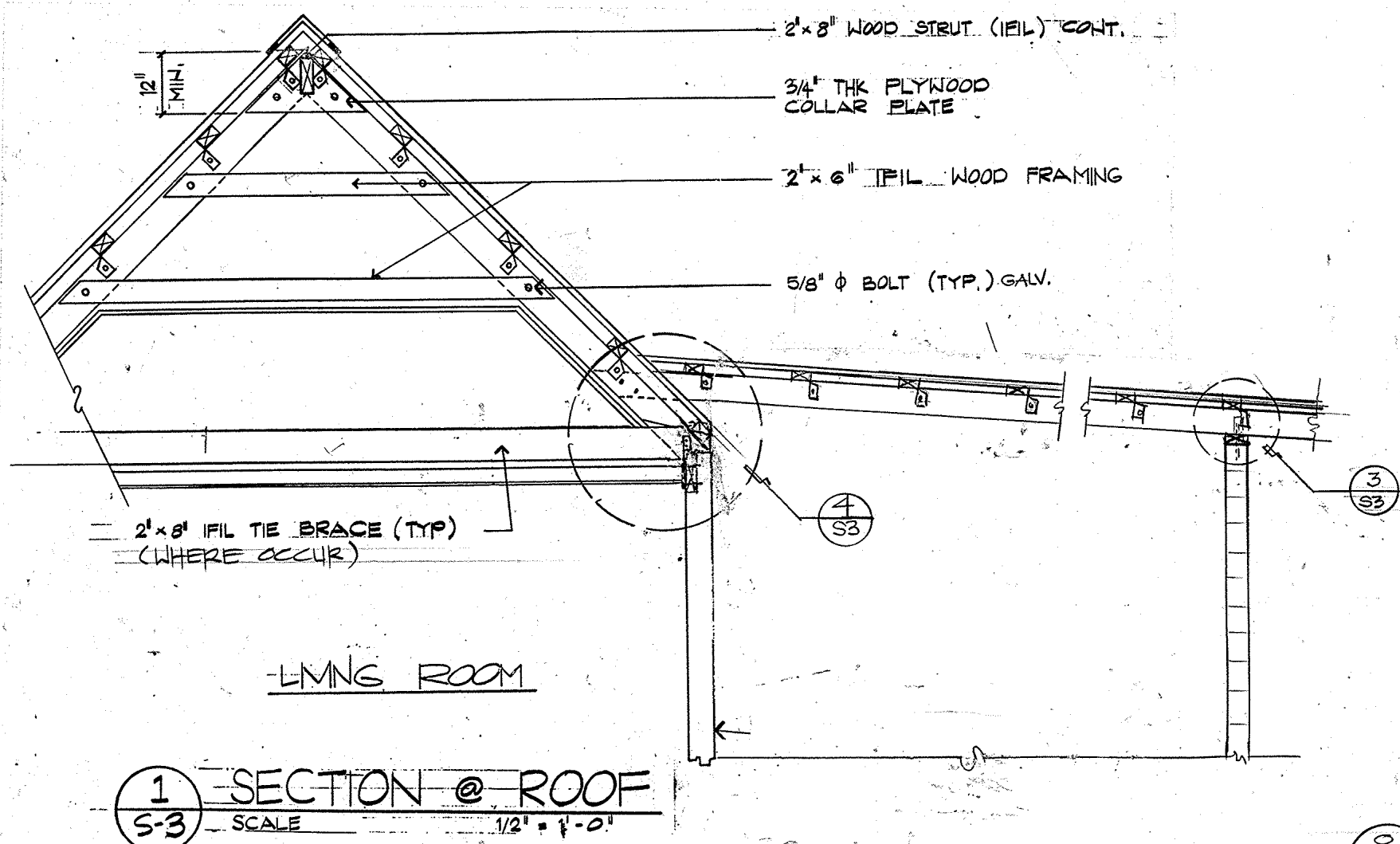

REVISION	DATE	BY	DESCRIPTION	APPROVED
PROJECT NO. GUAM PRESERVATION TRUST				
CONTRACT NO. PTA91-022				
DATE: 09/16/96				
DESIGN BY: NEM				
DRAWN BY: NLC				
CHECKED BY: NEM				
RECOMMENDED APPROVAL				DATE: 11-19-96
GUAM PRESERVATION TRUST				DATE:
DRAWER NO. S-3				
DRAWING NUMBER				
SHEET 12 OF 16				

"I hereby certify that this plan was prepared by me or under my direct supervision."
DATE: **5/28/92**

NOTE:
 CONTRACTOR TO VERIFY LOCATION &
 INVERT ELEVATION OF EXISTING SEWER
 MAIN PRIOR TO CONSTRUCTION OF
 NEW LATERAL

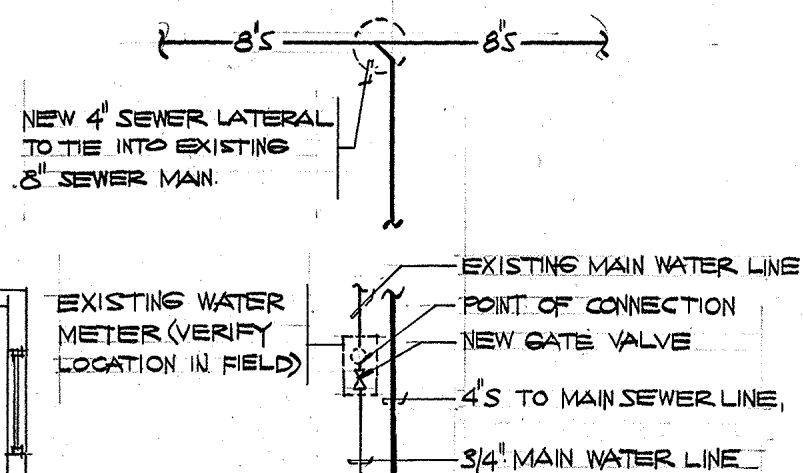

TOILET EXHAUST FAN SCHEDULE	
MARK	EF 1
QUANTITY	1
TYPE	WALL MOUNTED, PROPELLER TYPE
CAPACITY, CFM (EA) @ SONES	270 @ 6.0
STATIC PRESSURE, IN. W.G.	1/8
FAN RPM	1625
POWER INPUT, AMPS	1.7
ELECTRICAL CHARACTERISTICS V-0-HZ	115-1-60
PRELIMINARY EQUIPMENT SELECTION (OR APPROVED EQUAL)	"BROAN" MODEL NO. 508
REMARKS	PROVIDE INTAKE GRILLE AND DISCHARGE GRAVITY SHUTTER OR HOOD

KITCHEN RANGE HOOD SCHEDULE	
MARK	RH 1
QUANTITY	1
TYPE	DUCTED TYPE HORIZONTAL DISCHARGE
EXHAUST CAPACITY, CFM & SONES	200 @ 6.0
RPM	2,400
POWER INPUT, AMPS	4.0
ELECTRICAL CHARACTERISTICS V-0-H2	115-1-60
PRELIMINARY EQUIPMENT SELECTION (OR APPROVED EQUAL)	"BROAN" MODEL 76000 SERIES
REMARKS	PROVIDE DISCHARGE WALL CAP AND INTEGRAL LIGHT SWITCH AND FAN-POWER SWITCH

NOTES:
 1. WALL FANS SHALL BE UNDERWRITER'S LABORATORY (UL) LISTED & CERTIFIED BY THE HOME VENTILATING INSTITUTE (HVI).
 2. OPERATION OF FANS SHALL BE INTERLOCKED W/ TOILET LIGHT SWITCH.

PLUMBING FIXTURE SCHEDULE						
MARK	FIXTURE	PIPE CONNECTION SIZES				REMARKS
		CW	HW	WASTE	VENT	
WC	WATER CLOSET	1/2"	-	4"	2"	FLUSH TANK
LAV	LAVATORY	1/2"	1/2"	2"	2"	COUNTER TOP TYPE
SH	SHOWER	1/2"	1/2"	2"	2"	
KS	KITCHEN SINK	1/2"	1/2"	2"	2"	STAINLESS STEEL, DOUBLE COMPARTMENT, PROVIDE DISPOSER AT KITCHEN 206 ONLY
LT	LAUNDRY TRAY	1/2"	1/2"	2"	2"	
WM	WASHING MACHINE	1/2" HB	1/2" HB	2"	2"	OWNER FURNISHED

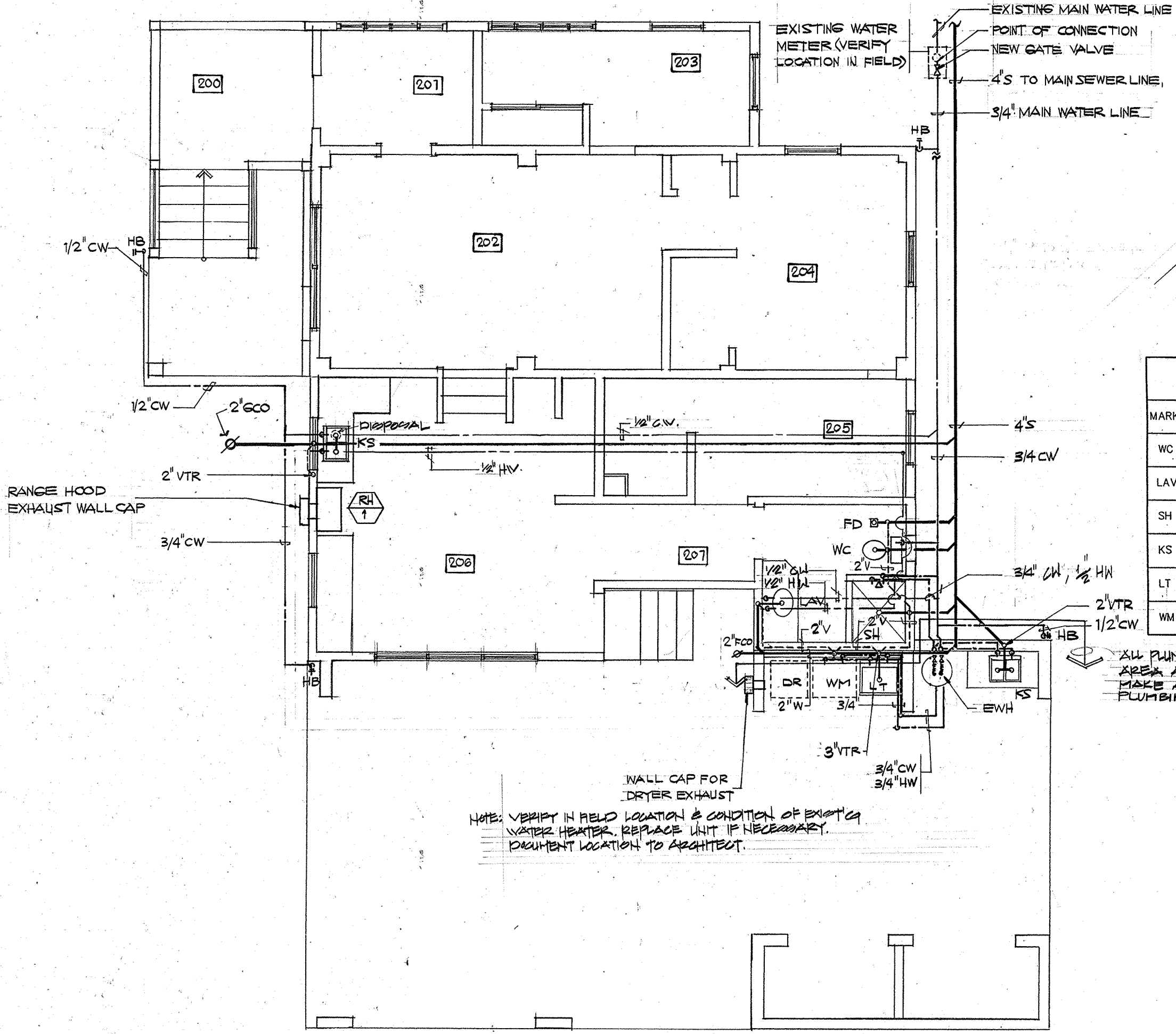

NOTE: VERIFY IN FIELD LOCATION & CONDITION OF EXIST'G WATER HEATER. REPLACE UNIT IF NECESSARY. DOCUMENT LOCATION TO ARCHITECT.

ALL PLUMBING AND FIXTURES IN THIS AREA ARE NOT IN CONTRACT. MAKE ALLOWANCES TO ADJUST PLUMBING FOR EXISTING WASHER

NEW PLUMBING & VENTILATION PLAN
 SCALE 1/4"=1'-0"

Josefina Flores

REVISION	DATE	BY	DESCRIPTION	APPROVED
PROJECT NO. GUAM PRESERVATION TRUST				
CONTRACT NO. PTA91-025				
DATE: 09/16/96				
DESIGN BY: AC				
DRAWN BY: AS				
CHECKED BY: DS				
RECOMMENDED APPROVAL <i>[Signature]</i>				DATE: 11-19-96
GUAM PRESERVATION TRUST				DATE:
DRAWER NO. WINZLER & KELLY				DRAWING NUMBER: M-1
CONSULTING ENGINEERS				SHEET 13 OF 16

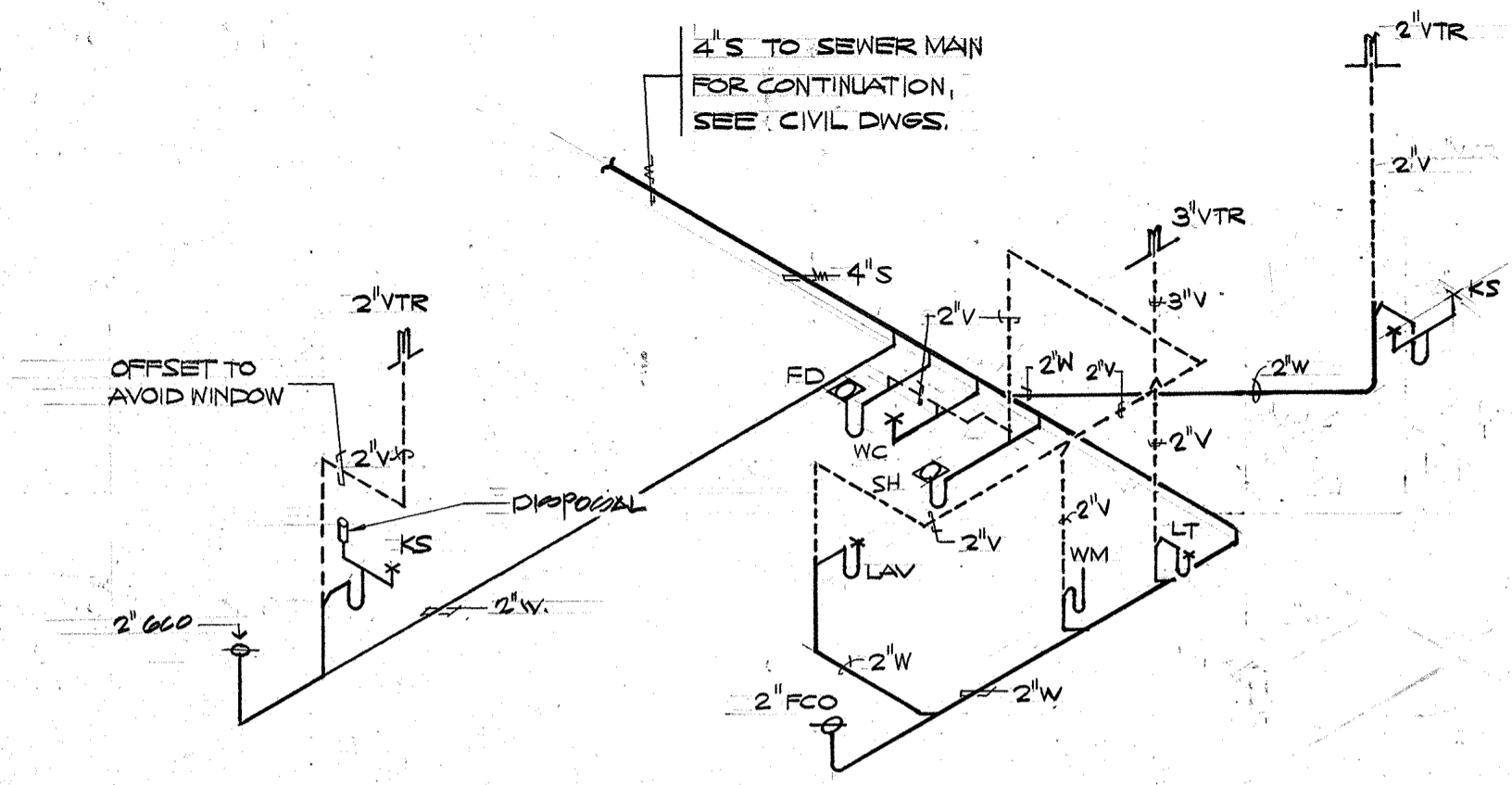

NOTE: REFER TO SHT. M-1 FOR ADD. ALT. BID ITEMS.

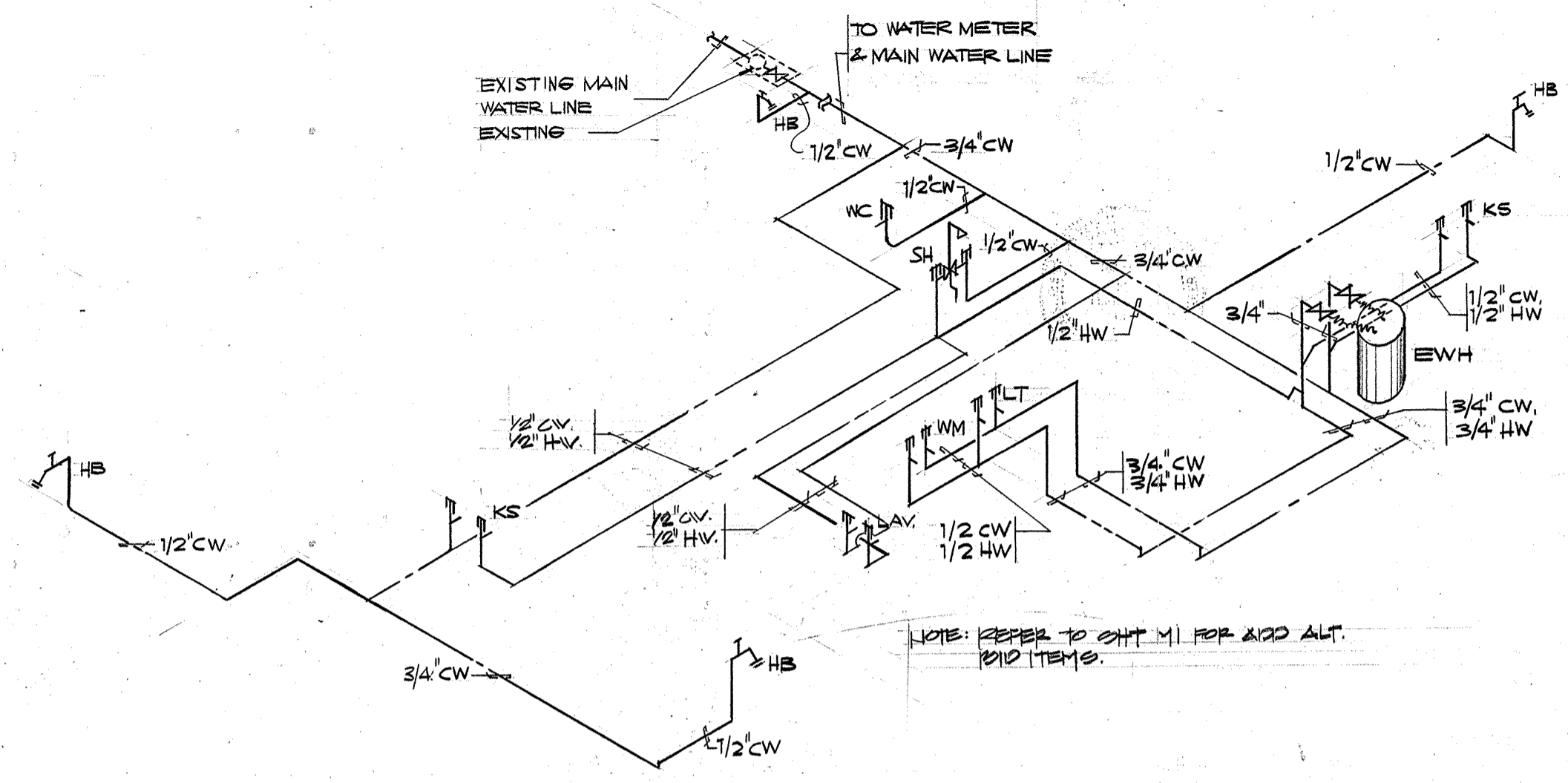

NOTE: REFER TO SHT. M-1 FOR ADD. ALT. BID ITEMS.

1a
M-2
SOIL WASTE, & VENT PIPING

1b
M-2
COLD & HOT WATER PIPING

1
M-2
PLUMBING ISOMETRIC DIAGRAMS

GENERAL NOTES

- ALL WORK SHALL BE IN ACCORDANCE WITH ALL APPLICABLE GOVERNMENT LAWS, STANDARDS, ORDINANCES, RULES, REGULATIONS AND ORDERS, AND AS INDICATED IN THE APPLICABLE SECTIONS OF THE SPECIFICATIONS.
- CONTRACTOR SHALL BE RESPONSIBLE FOR COORDINATING THE WORK AMONG THE VARIOUS TRADES AS NECESSARY TO AVOID CONFLICTS AND TO ENSURE THE INSTALLATION OF ALL WORK WITHIN THE AVAILABLE SPACE.
- MECHANICAL/PLUMBING CONTRACTOR SHALL COORDINATE HIS PROPOSED SCHEDULE WITH THAT OF THE GENERAL CONTRACTOR TO ENSURE THAT ALL TRADES ARE IN PROPER PHASING WITH THE OVERALL CONSTRUCTION SCHEDULE AND PROGRESS.
- DRAWINGS ARE INTENDED TO SHOW THE PROPER SIZE AND GENERAL LOCATIONS OF THE FIXTURES, EQUIPMENT, DUCTWORK, PIPING AND OTHER MATERIALS. CONTRACTOR SHALL VERIFY ALL DIMENSIONS AND FIELD LOCATIONS. DRAWINGS ARE DIAGRAMMATIC ONLY, THEY INDICATE THE GENERAL ARRANGEMENT OF THE SYSTEM AND WORK INCLUDED, AND MAY REQUIRE ADJUSTMENT DURING INSTALLATION. CONTRACTOR SHALL PERFORM SUCH ADJUSTMENTS AS NECESSARY PRESERVING HEADROOM AND KEEPING PASSAGEWAYS AND ACCESSWAYS CLEAR. ANY DEVIATION FROM THE LAYOUT SHOWN MUST BE APPROVED BY THE ARCHITECT/ENGINEER AND CONTRACT ADMINISTRATOR.
- EQUIPMENT CONFIGURATION, DIMENSIONS, PIPING AND DUCT CONNECTIONS VARY WITH DIFFERENT MANUFACTURERS AND MAY DIFFER FROM THAT SHOWN ON THE DRAWINGS. CONTRACTOR SHALL MAKE DEVIATIONS TO SUIT ACTUAL EQUIPMENT TO BE USED AND TO ENSURE PROPER FIT AND OPERATION OF THE SYSTEM, SUCH DEVIATIONS SUBJECT TO THE APPROVAL OF THE ARCHITECT/ENGINEER AND CONTRACT ADMINISTRATOR, AND WHEN APPROVED SHALL BE DONE BY THE CONTRACTOR AT NO ADDITIONAL COST TO THE OWNER.
- ALL FIXTURES, EQUIPMENT, DUCTWORK AND PIPING MANUFACTURER'S RECOMMENDATIONS TO ENSURE PROPER FIT AND PROVIDING ALL NECESSARY CLEARANCES AND ALLOWANCES FOR PROPER OPERATION, MAINTENANCE AND FUTURE REPAIRS.
- ALL PRODUCTS TO BE INSTALLED SHALL CONFORM TO THE APPLICABLE STANDARDS AND SHALL BE SUITABLE FOR WHATEVER SERVICE IT IS INTENDED. NO PRODUCT SHALL BE USED IN ANY MATTER FOR ANY PURPOSE, NOT RECOMMENDED BY THE MANUFACTURER. ALL PRODUCTS, WHETHER OR NOT SPECIFIED OR SHOWN, SHALL BE SUBJECT TO THE APPROVAL OF THE ARCHITECT/ENGINEER AND CONTRACT ADMINISTRATOR.
- ALL PIPES PASSING THRU WALLS, FOOTINGS OR FLOORS SHALL BE PROVIDED WITH SLEEVES AND ESCUTCHEON PLATES IN ACCORDANCE WITH SPECIFICATION REQUIREMENTS.
- CONTRACTOR SHALL CONSULT WITH THE EQUIPMENT AND FIXTURE MANUFACTURERS AND FOLLOW THE MANUFACTURER'S RECOMMENDATIONS REGARDING PROPER INSTALLATION OF THE EQUIPMENT AND FIXTURES, PROVIDING ALL REQUIRED COMPONENTS, CONTROLS, ACCESSORIES, ETC. TO ACHIEVE THE PROPER WORKING CONDITIONS OF THE SYSTEM.
- TESTS SHALL BE PERFORMED TO THE SATISFACTION OF THE ARCHITECT/ENGINEER AND CONTRACT ADMINISTRATOR IN ACCORDANCE WITH THE REQUIREMENTS OF THE SPECIFICATIONS.
- CONTRACTOR SHALL SUBMIT SHOP DRAWINGS FOR APPROVAL BEFORE ANY EQUIPMENT, DUCTWORK OR OTHER MATERIALS ARE PURCHASED. SUBMITTALS SHALL BE IN ACCORDANCE TO SPECIFICATION REQUIREMENTS.

NOTE: MAKE ACCOMMODATIONS TO USE EXISTING WASHING MACHINE.

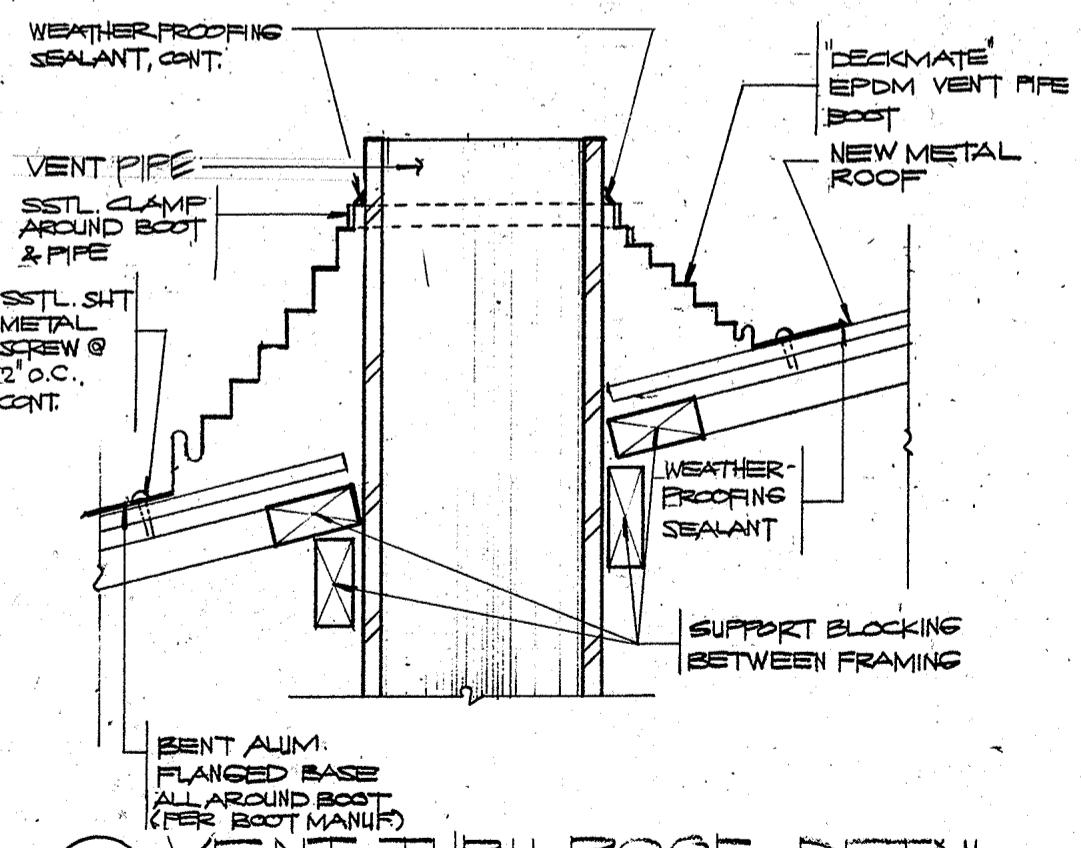

2
M-2
VENT THRU ROOF DETAIL

REVISION	DATE	BY	DESCRIPTION	APPROVED
PROJECT NO.				
GUAM PRESERVATION TRUST				
CONTRACT NO. PTAB1-025				
DATE: 09/10/96				
DESIGN BY: JOSEFINA FLORES HOUSE				
DRAWN BY: A ³ ISOMETRICS / DETAIL/NOTES				
CHECKED BY:				
RECOMMENDED APPROVAL				DATE: 11-9-96
GUAM PRESERVATION TRUST				DATE:
WINZLER & KELLY CONSULTING ENGINEERS <small>SUITE 204, G.C.C.C. BUILDING ADANA, GUAM 96931 671-8270</small>				DRAWER NO. M-2
				SHEET 14 OF 16

Josefina T. Flores ET

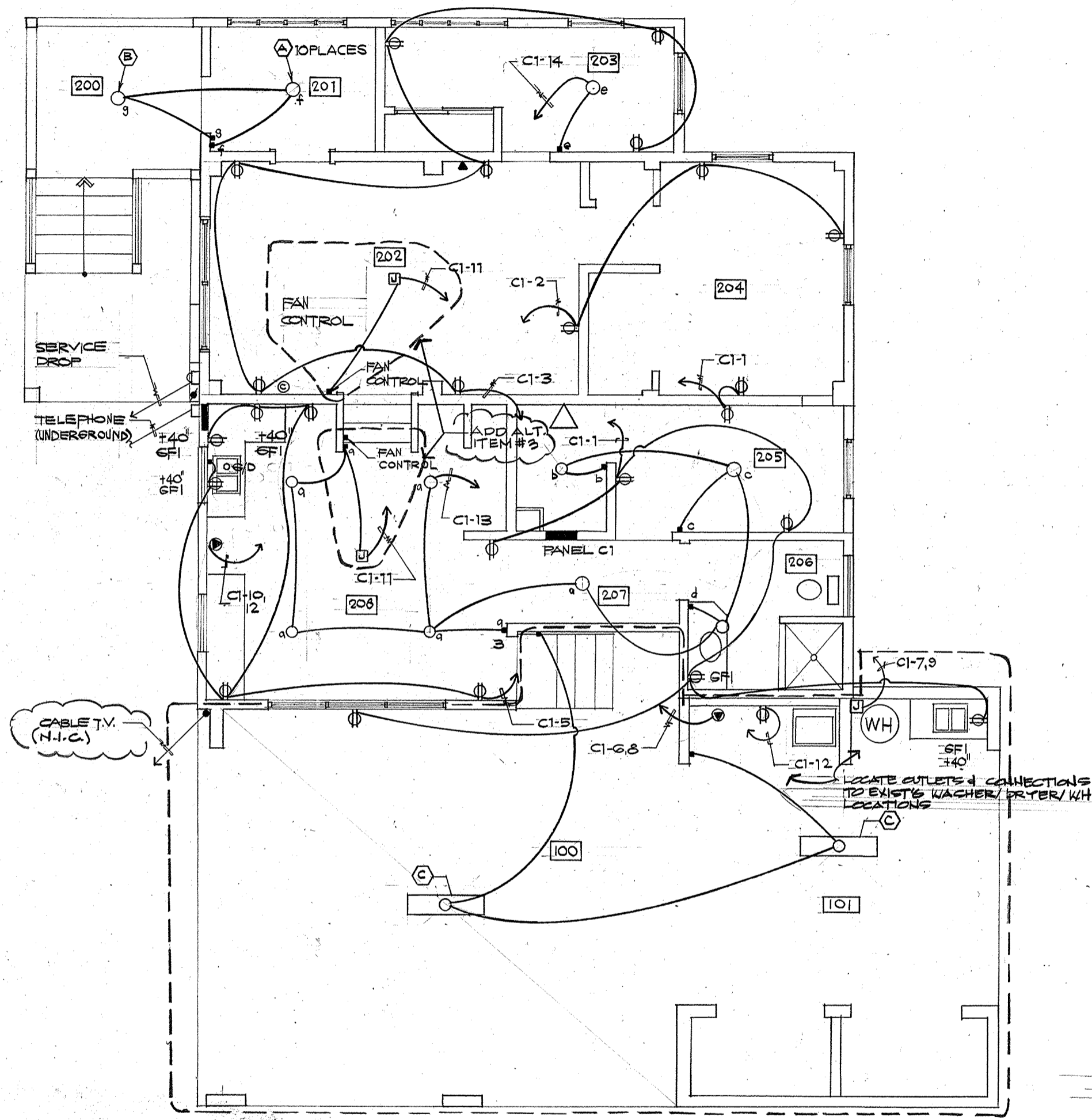

1
E-1 SCALE 1/4" = 1'-0"

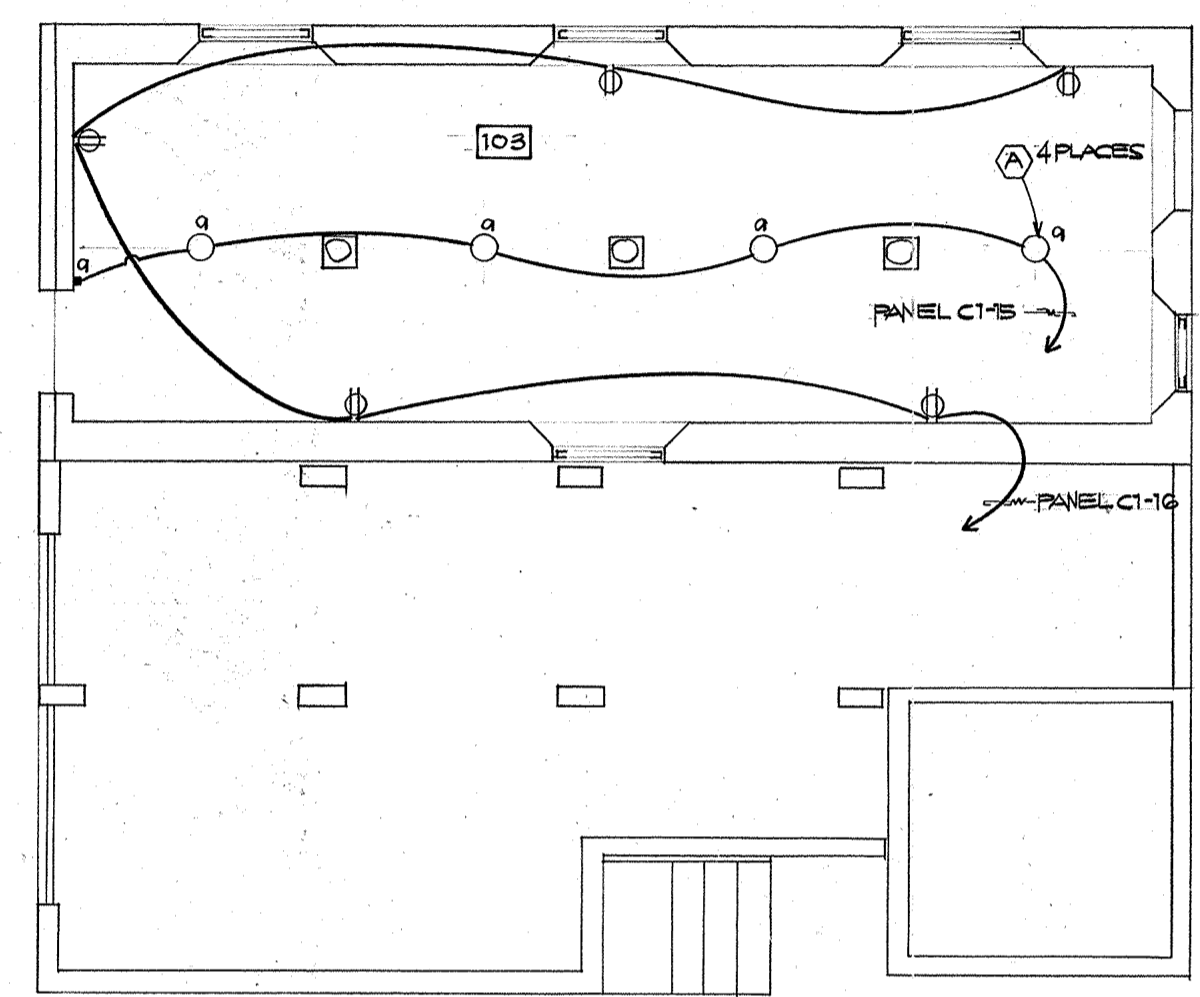

2
E-1 SCALE 1/4" = 1'-0"

NOTE:

CABLE T.V. & TELEPHONE ARE EXISTING. CONTRACTOR SHALL WIRE ALL TELEPHONE & CABLE T.V. OUTLETS TO MEET LOCAL UTILITY REQUIREMENTS.
 MAKE ACCOMMODATIONS TO USE EXISTING WASHER & DRYER.

LEGEND

- ▬ PANELBOARD
- ▼ TELEPHONE OUTLET 12"
- ⊙ CABLE T.V. OUTLET 12"
- ⊕ 120V RECEPTACLE
- ⊕ 240V RECEPTACLE
- ⊕ TELEPHONE TERMINATION
- ⊕ CABLE T.V. TERMINATION
- ⊕ JUNCTION BOX
- ⊕ GROUND ROD

Josefina Flores ET

REVISION	DATE	BY	DESCRIPTION	APPROVED
PROJECT NO.				
CONTRACT NO. PTAS1-025				
DATE: 09/16/96				
DESIGN BY: FIB				
DRAWN BY: A3				
CHECKED BY: FIB				
RECOMMENDED APPROVAL				DATE: 11-19-96
GUAM PRESERVATION TRUST				DATE:
DRAWER NO.				
DRAWING NUMBER: E-1				
SHEET 13 OF 16				

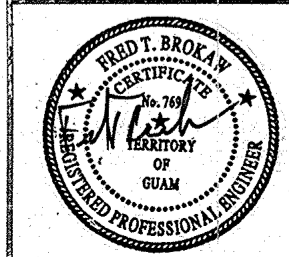

WINZLER & KELLY
CONSULTING ENGINEERS
SUITE 504, O.C.L.C. BUILDING, AGANA, GUAM 96931 (775) 473-4752